929 Lois Avenue – Project Site

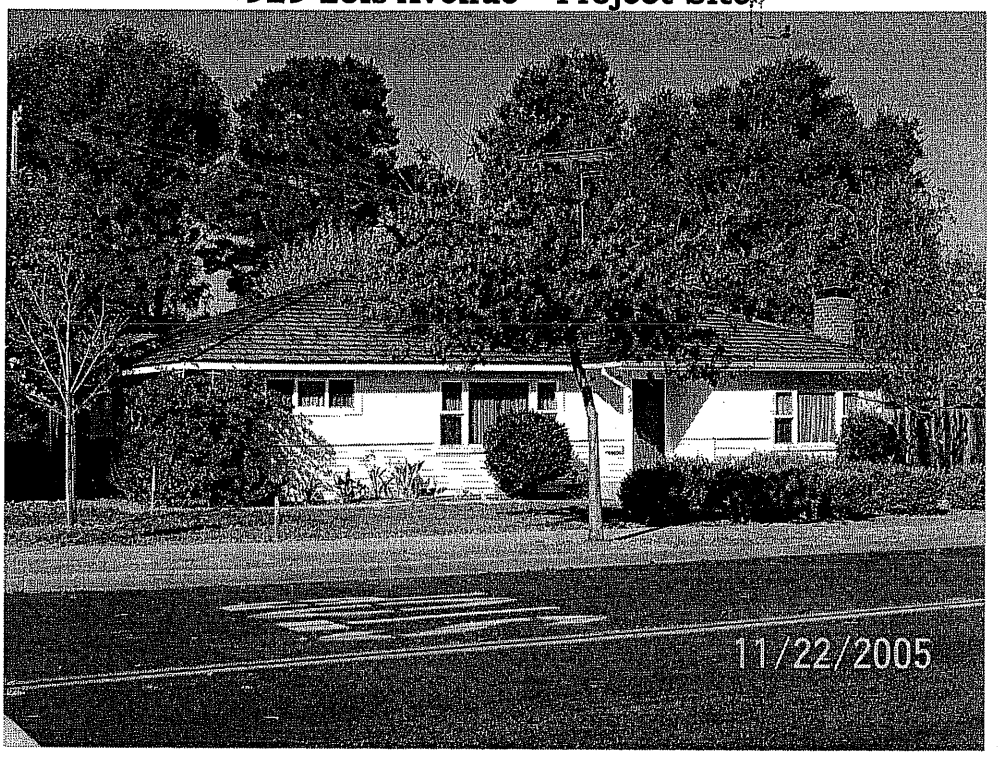

930 Lois Avenue

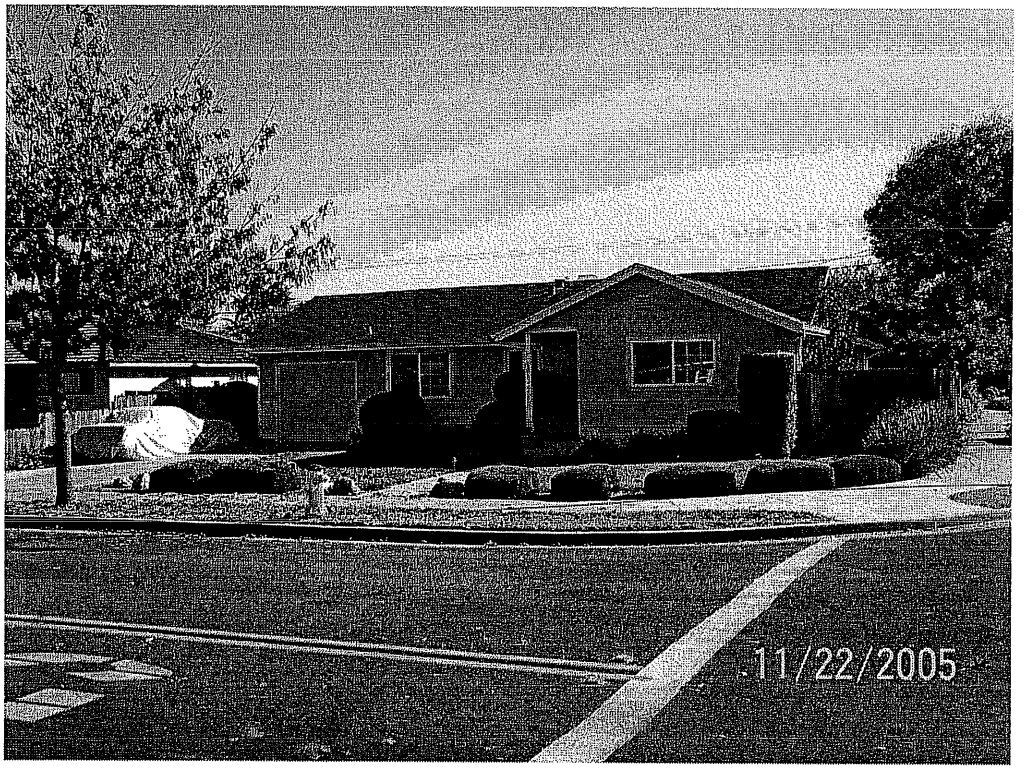

915 Lois Avenue

1055 W. Knickerbocker Drive

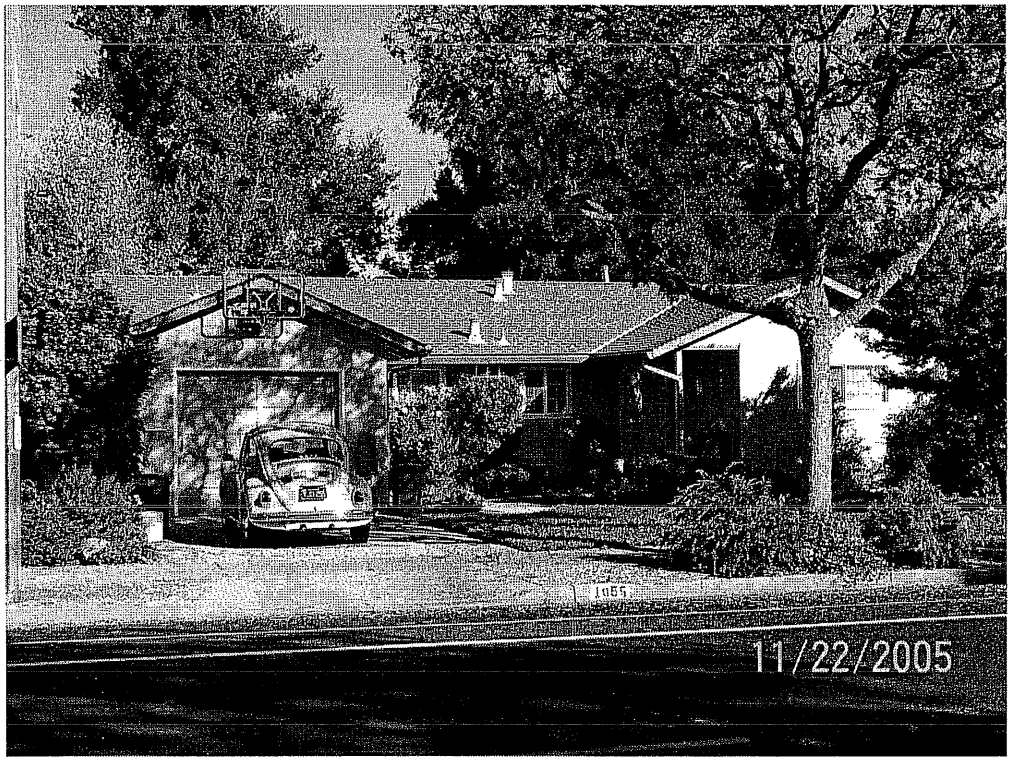

1050 W. Knickerbocker Drive

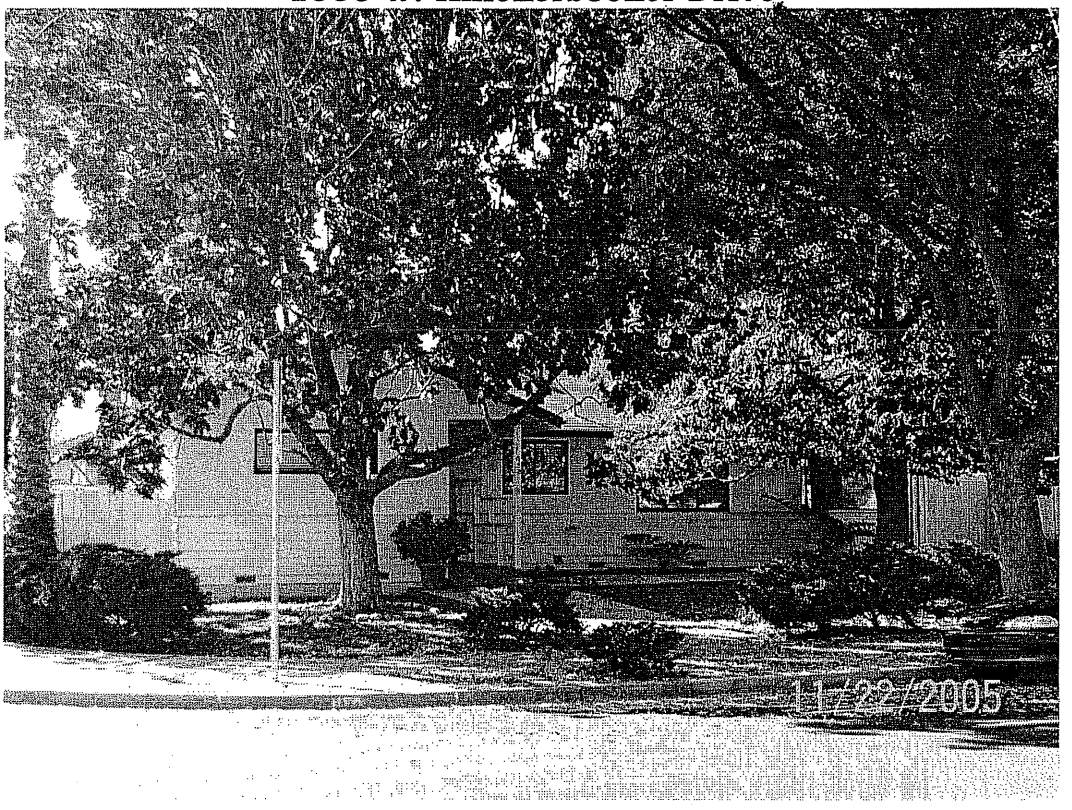

1002 Lois Avenue

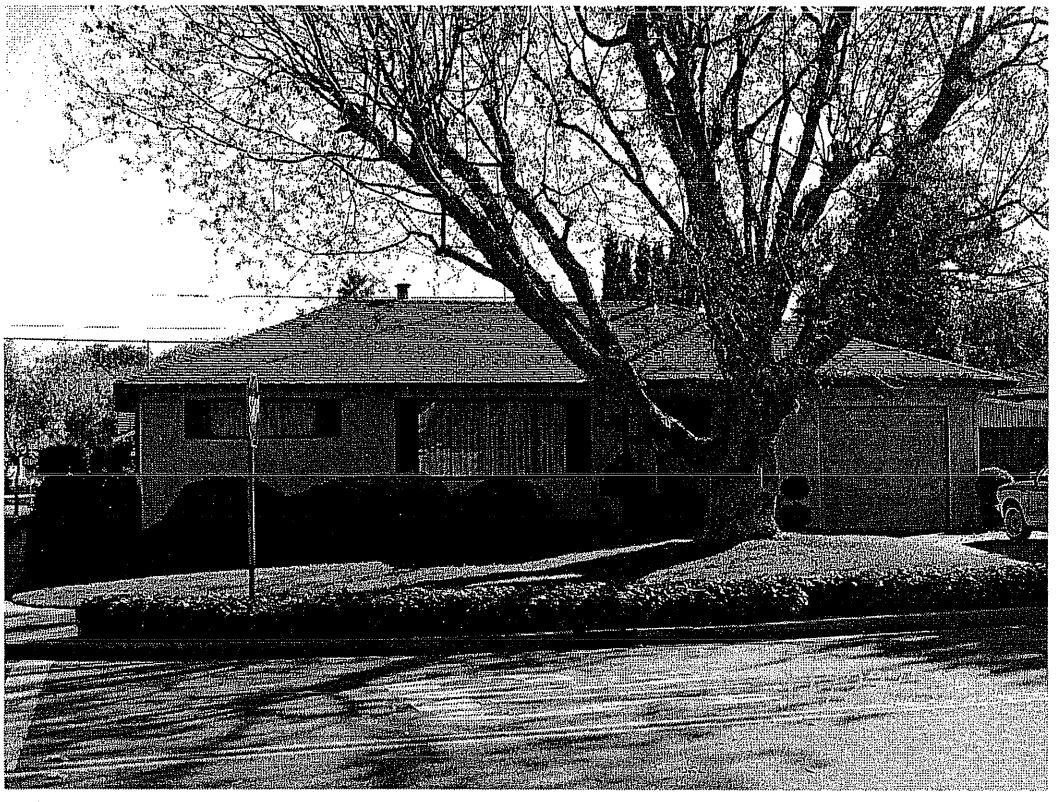

Neighboring homes along Lois Avenue

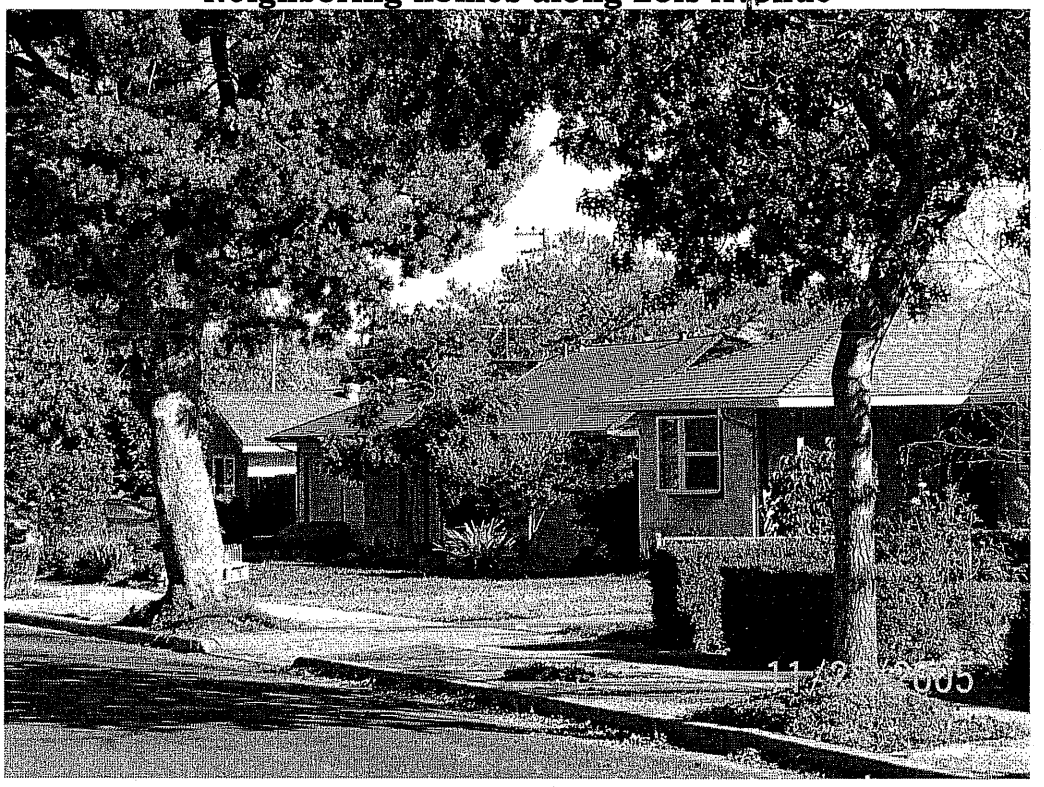
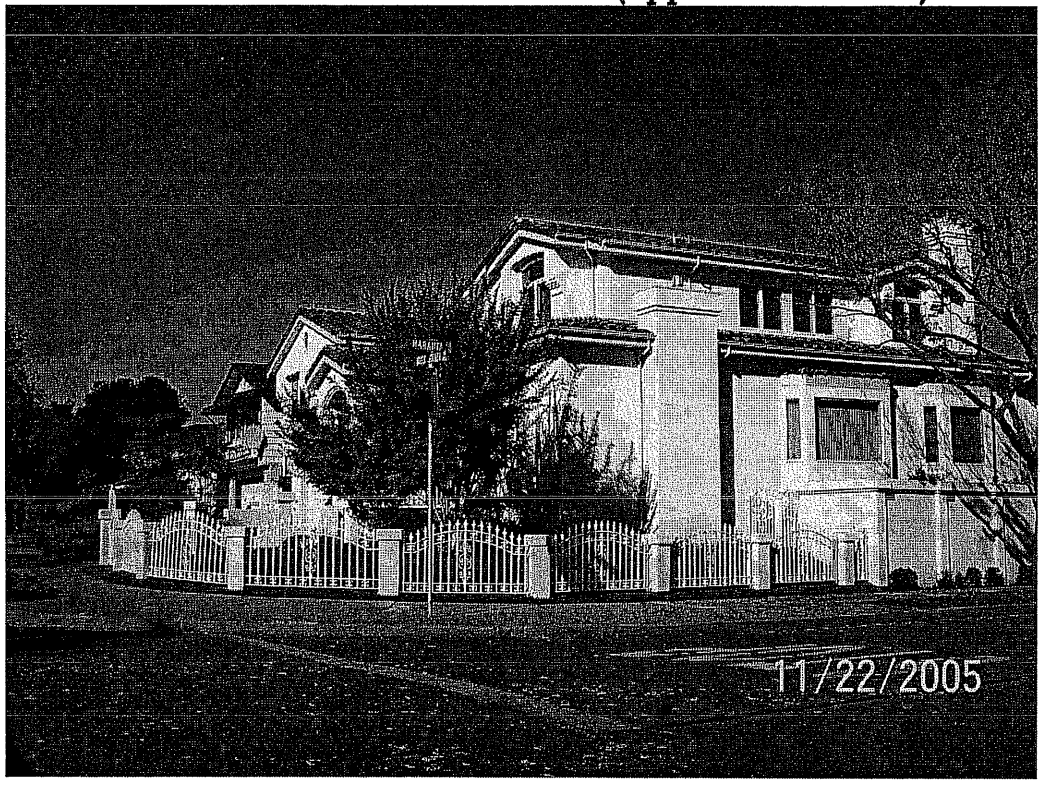
1017 W. Knickerbocker Drive (approved in 1998)