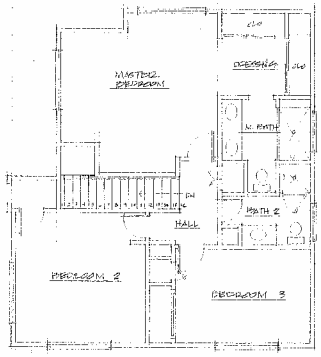

AS-BUILT SECOND FLR PLAN 1/4"=1'-0"

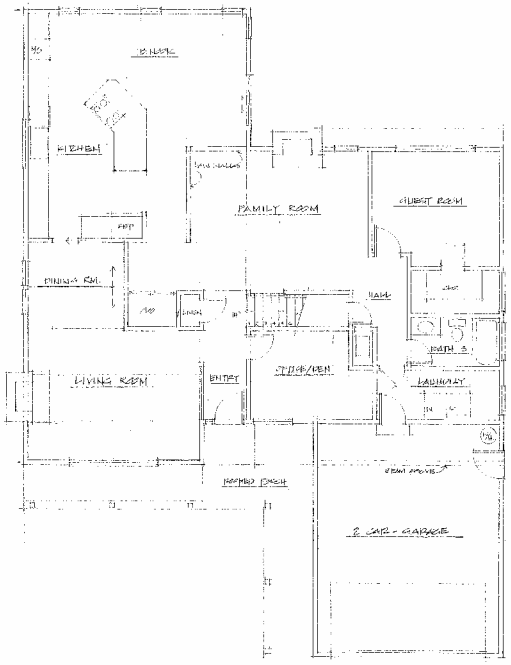

AS-BUILT FIRST FLR PLAN 1/4"=1'-0"

REVISIONS	BY

MR. AND MRS. GLASS
1729 ROOSEVELT DR. SUNNYVALE, CA

Craftsmen's Guild
3-3

DRAWN
CHECKED
DATE
SCALE
1/4"=1'-0"
NO.
SHEET
OF
SHEET

ATTACHMENT C
Page 1 of 3

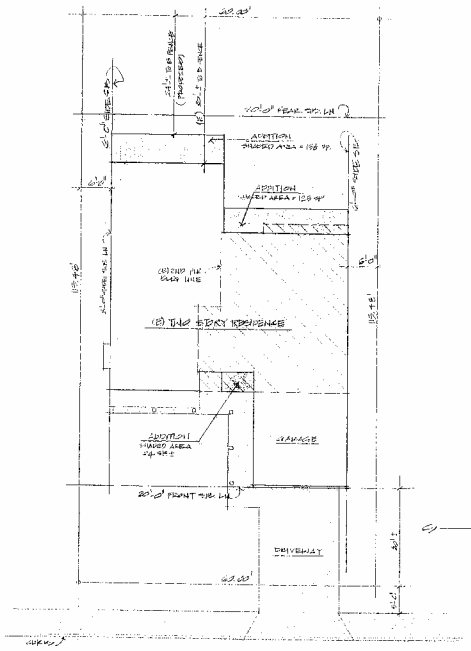

AS-BUILT SITE PLAN 1/8" = 1'-0"

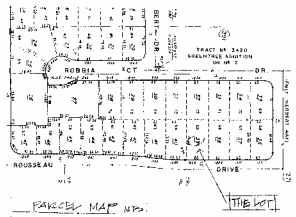

PARCEL MAP N.T.S.

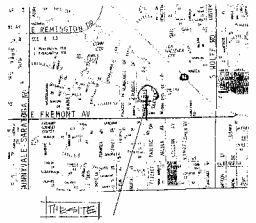

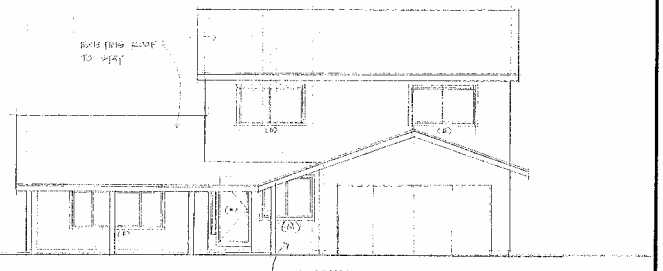

FRONT ELEVATION

(ADDITION NO CHANGES IN FRONT ELEVATION)

OWNER: MR & MRS. GLASS
229 ROUSSEAU DR, SUNNYVALE, CA.

ASSESSOR'S PARCEL NUMBER: 211-22-019

LOT AREA: SQ.FT.: 6,929 SF.

	(E) SQ.FT.	% OF LOT AREA	NB FROM FRONTING PROPERTY OF SUNNYVALE
BUILDING AREAS (INCLUDING GARAGE)	2,458		2,466
EXISTING LIVING AREA (INCLUDING GARAGE)	2,458		43.7
EXISTING GARAGE	437		
TOTAL EXISTING BUILDING AREA	2,895	41.8%	2,903 → 41.8%
LIVING AREA ADDITION	287		
TOTAL EXISTING & NEW LIVING AREA	2,745		
TOTAL EXISTING & NEW BUILDING AREA (NEW BLDG. AREA / FOOTPRINT)	3,182		

(E) COVERED PORCH AREA: 164

LOT COVERAGE: 3,346 LESS THAN 40% OK

REQUIRED FAR: 6,929 x .40 = 2,772 SF.

REVISIONS	BY

MR. AND MRS. GLASS
229 ROUSSEAU DR. SUNNYVALE, CA.

Craftsmen's Guild INC.
GENERAL CONTRACTORS
1000 Hollenbeck Cupertino, CA 95014
408-252-4000 Lic. #466000 B, C-36, C-39

DRAWN: F. BACHMAN
CHECKED:
DATE: 3-9-04
SCALE: 1/8" = 1'-0"
JOB NO.
STREET
SHEET: 01

PRINTED ON CLEARPRINT 1000H

ATTACHMENT C

Page 3

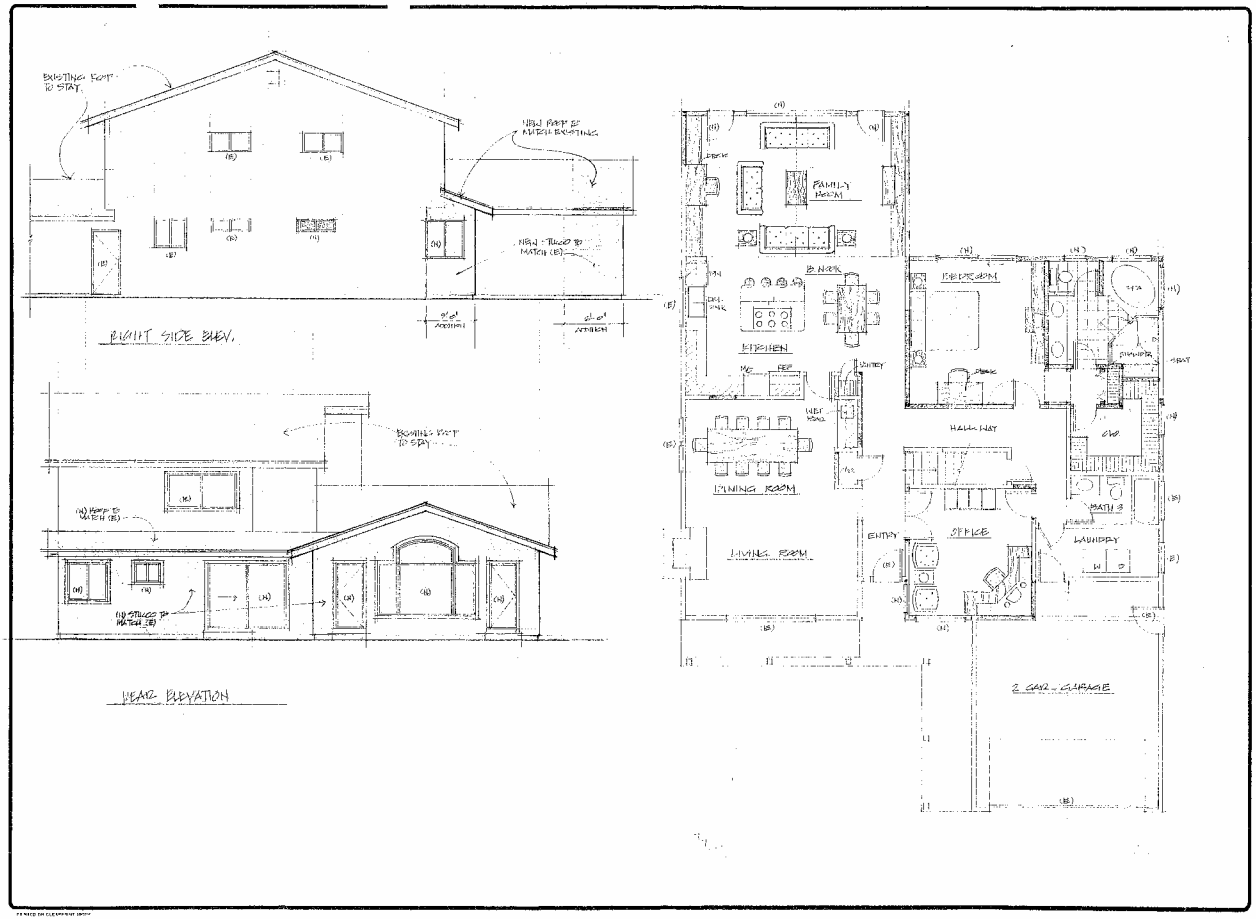

REVISIONS	BY

MR. AND MRS. GLASS
1229 ROUSSEAU DR. SUNNYVALE, CA

Craftsmen's Guild INC

DRAWN R. BOCOBAR
CHECKED
DATE 1.7.09
SCALE 1/4" = 1'-0"
JOB NO.
SHEET
Page

ATTACHMENT C
3 of 3