Subject Site - 272 N. Murphy Ave.

Adjacent Home – 266 N. Murphy Ave.

262 N. Murphy Ave.

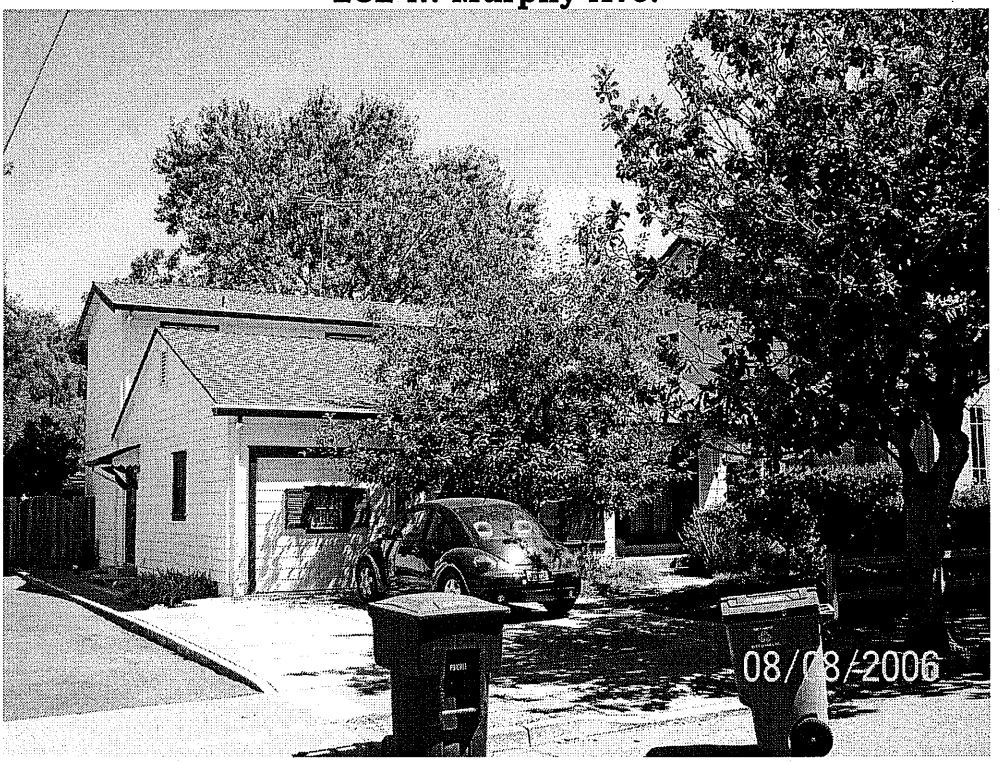

246 & 252 N. Murphy Ave.
(Single Family Home + Accessory Unit - built in 2003)

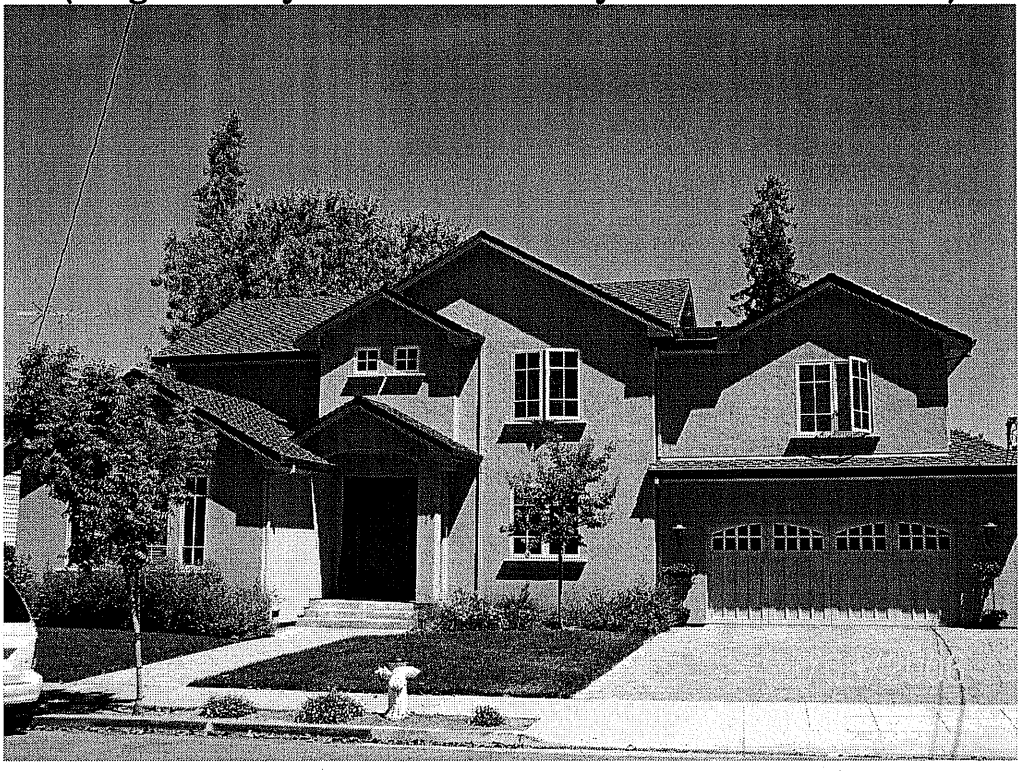

238 N. Murphy Ave (Building Addition + Second Story Accessory Living Unit - Under Construction)

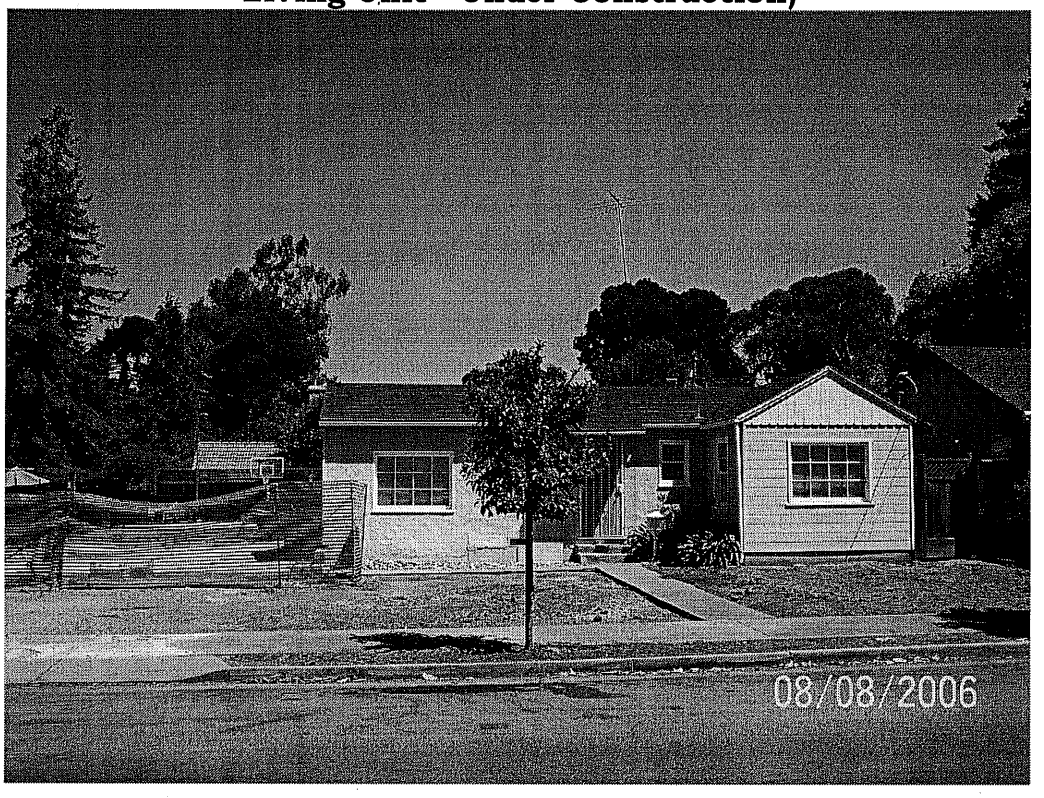
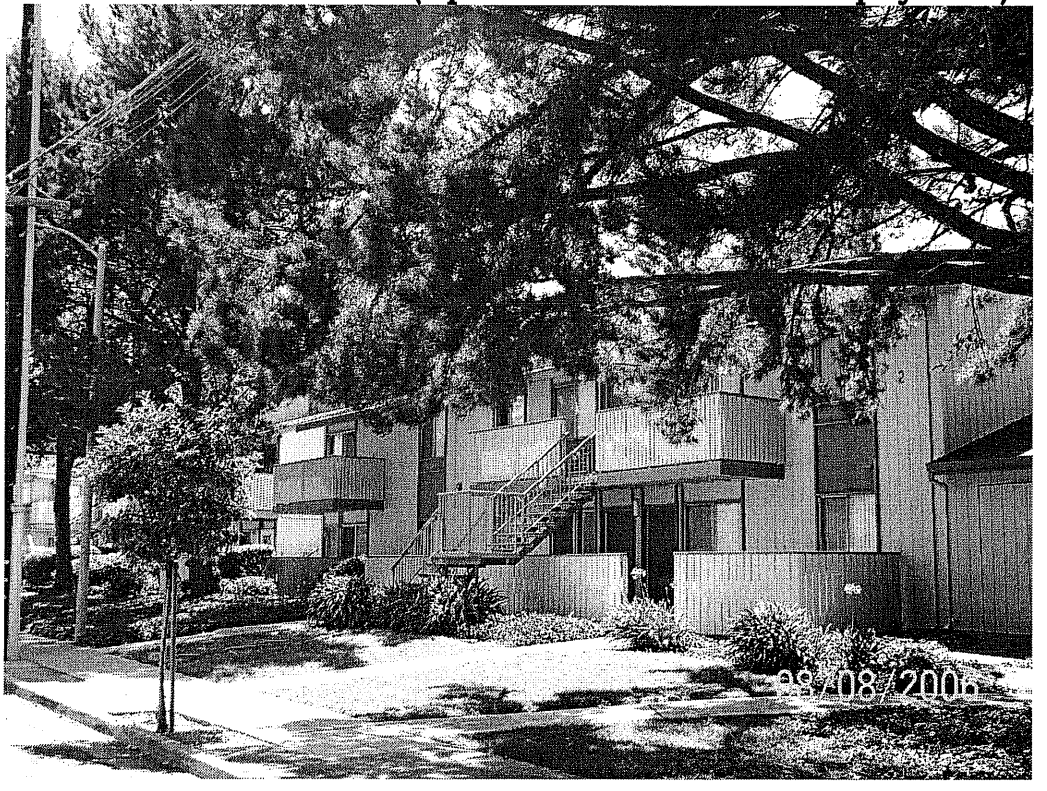
201 W. California Ave. (Apartments across N. Murphy Ave.)