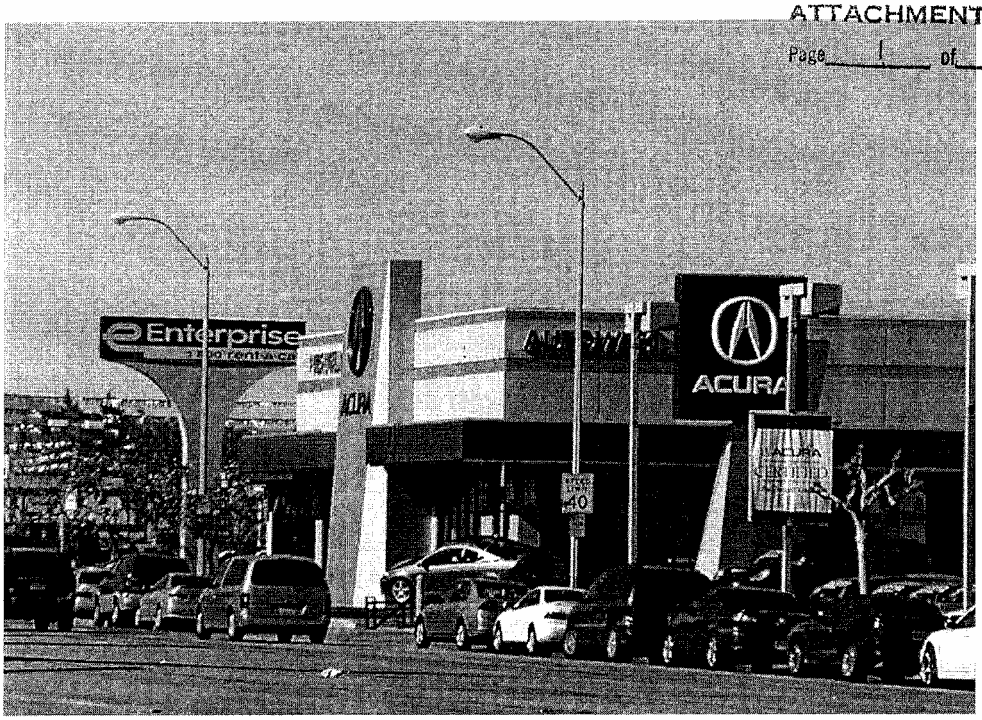

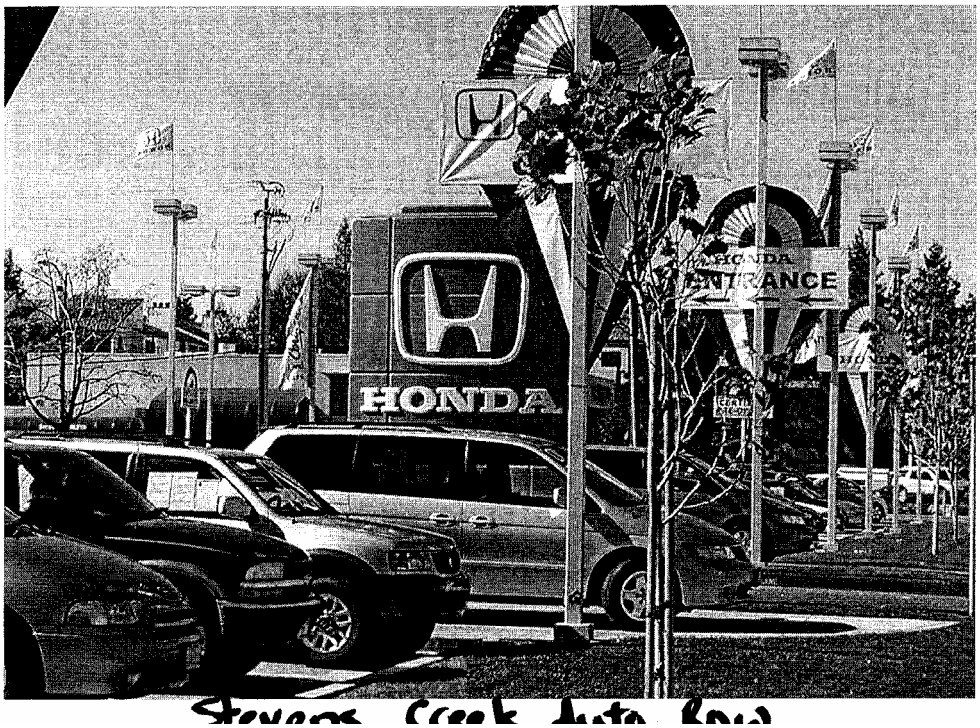

Stevens Creek Auto Row

Capitol Expressway