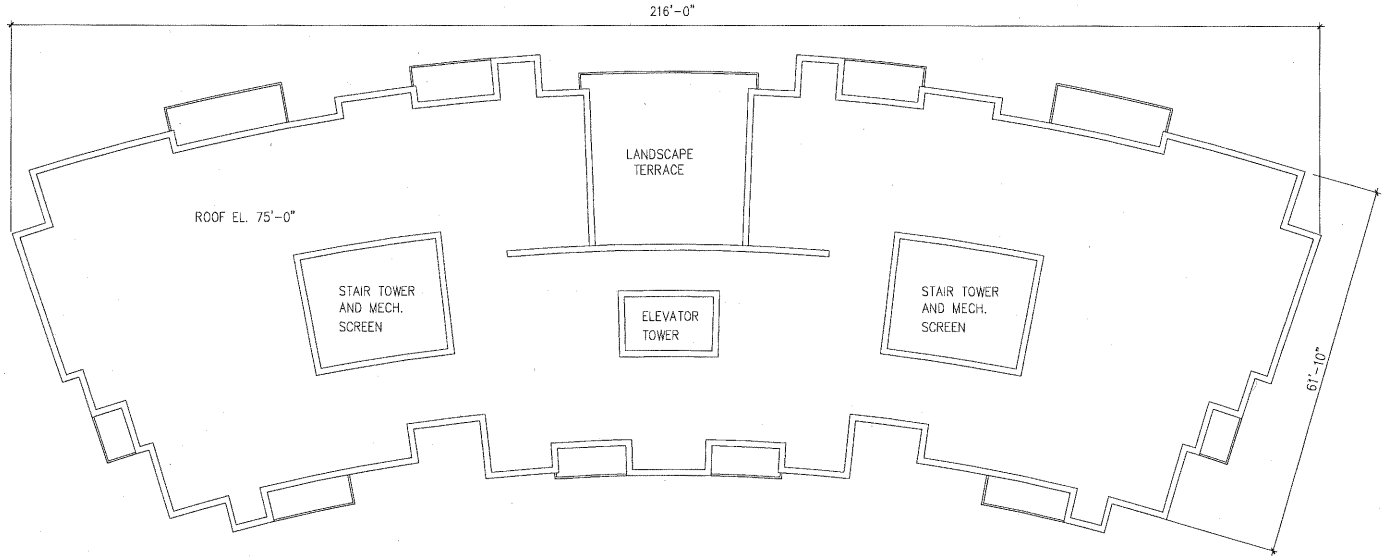

TYPICAL ROOF PLAN
1/8"=1'-0"

KIAT INC ◦ STEINBERGARCHITECTS

MILLENNIUM
HOTELS AND RESORTS USA/AMERICAS

rev	date	issue
1	-	-

architect: Steinberg Architects
60 Pierce Avenue
San Jose CA 95110

THE CRESCENT
Sunnyvale, California

project no: 04033 date: 05.15.2025
drawn by: checked by:
scale: 1/8"=1'-0" f . f . f

RESIDENTIAL PLANS
ROOF LEVEL

A2.07

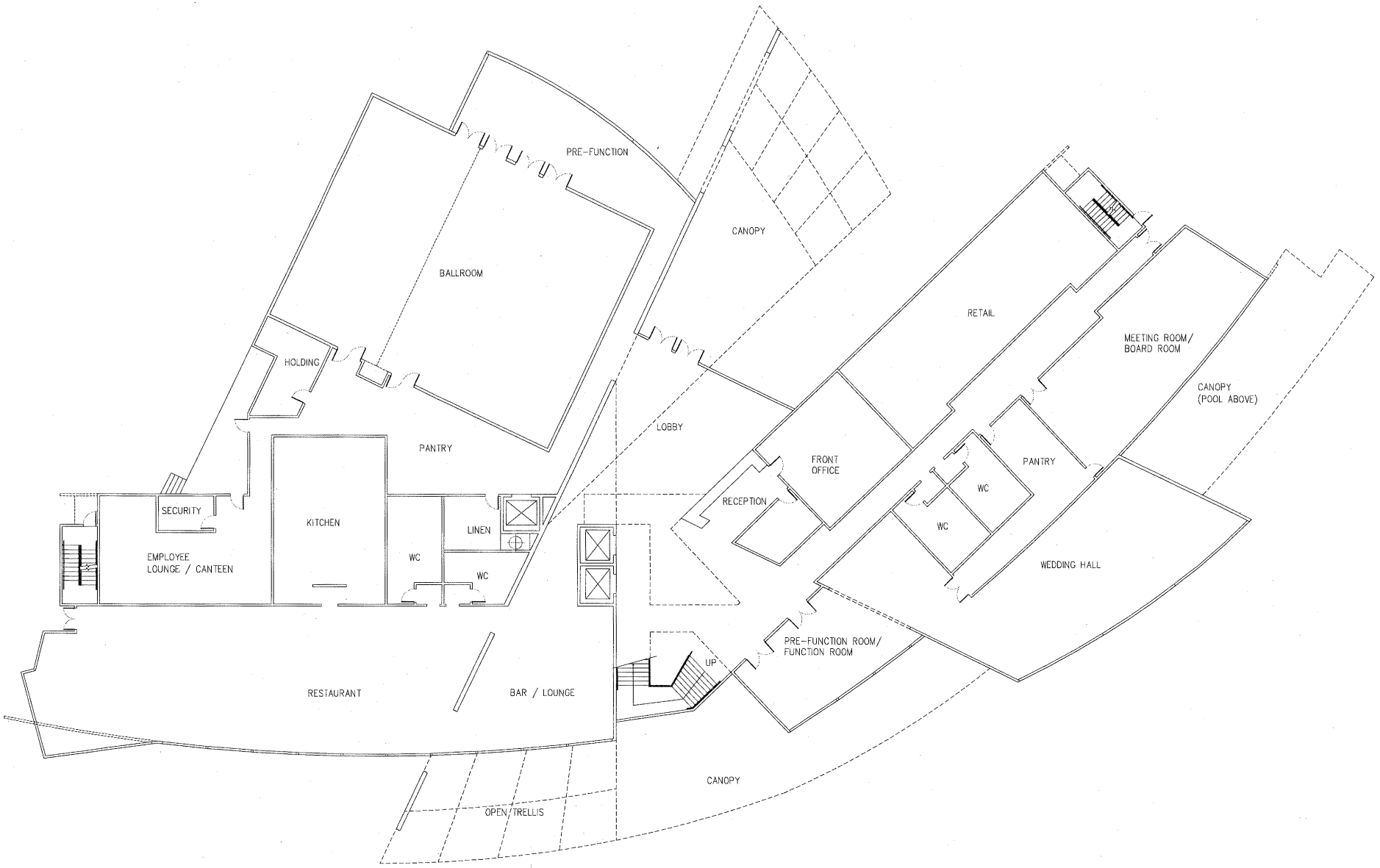

KIAT INC • STEINBERGARCHITECTS

MILLENNIUM
HOTELS AND RESORTS THE AMERICAS

architect
Steinberg Architects
60 Pierce Avenue
San Jose CA 95110

THE CRESCENT
Sunnyvale, California

project no: 04033 date: 06.15.2005
drawn by: checked by:
scale: 1/8"=1'-0"

FOTEL PLANS
GRADE LEVEL
A2.08

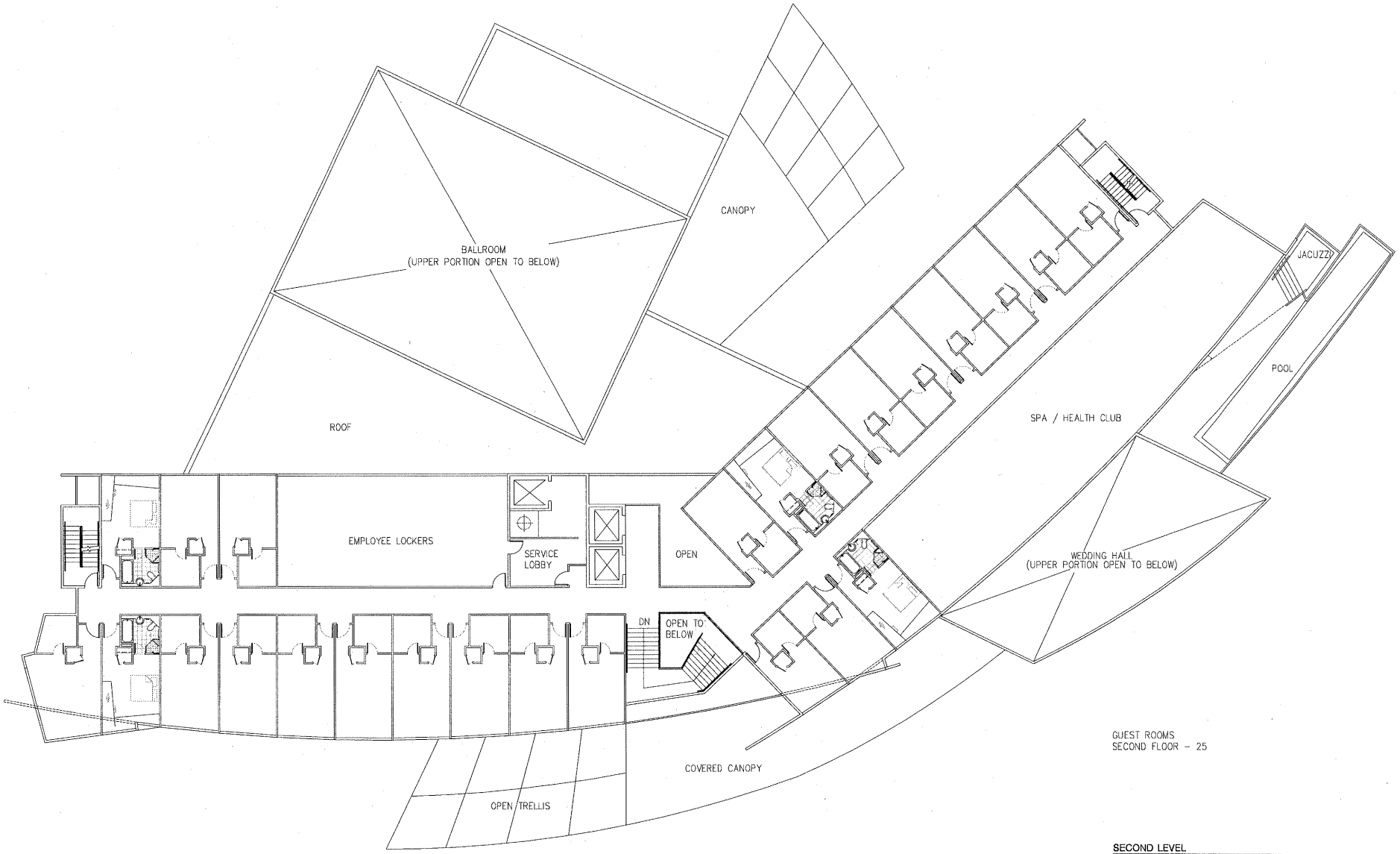

SECOND LEVEL
1/8"=1'-0"

KIAT INC • STEINBERGARCHITECTS

MILLENNIUM
HOTELS AND RESORTS OF AMERICAS

rev.	date	issue
1	-	-

architect
Steinberg Architects
60 Pierce Avenue
San Jose CA 95110

THE CRESCENT
Sunnyvale, California

project no: 04033 date: 08.15.2005
drawn by: checked by:
scale: 1/8"=1'-0"

HOTEL PLANS
SECOND LEVEL

A2.09

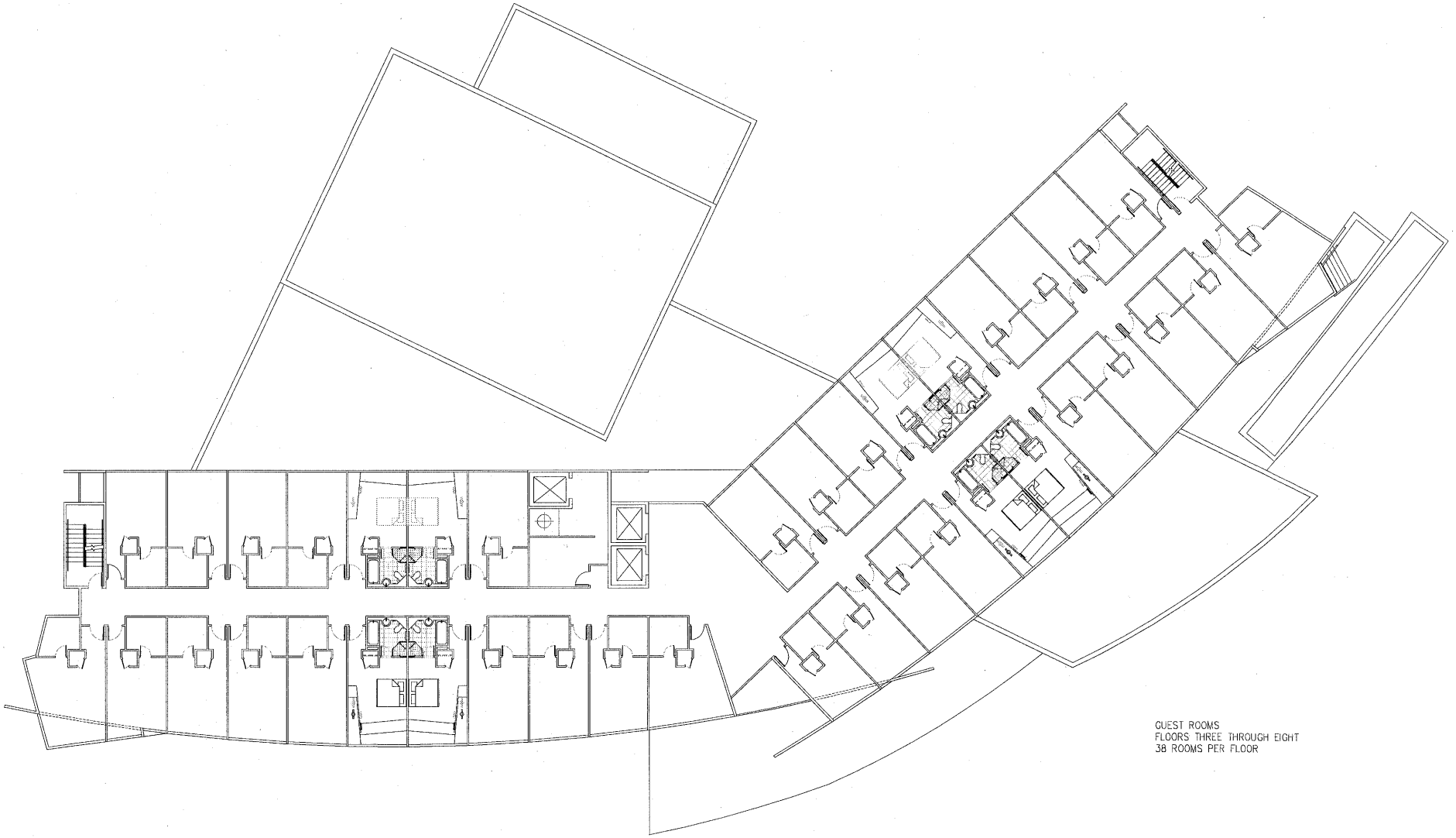

MILLENNIUM
HOTELS AND RESORTS IN AMERICAS

KIAT INC • STEINBERGARCHITECTS

rev.	date	issue
1	-	-

architect
Steinberg Architects
60 Pierce Avenue
San Jose CA 95110

THE CRESCENT
Sunnyvale, California

project no: 04033 date: 08.15.2005
drawn by: checked by:
scale: 1/8"=1'-0"

HOTEL PLANS
TYPICAL FLOOR

A2.10

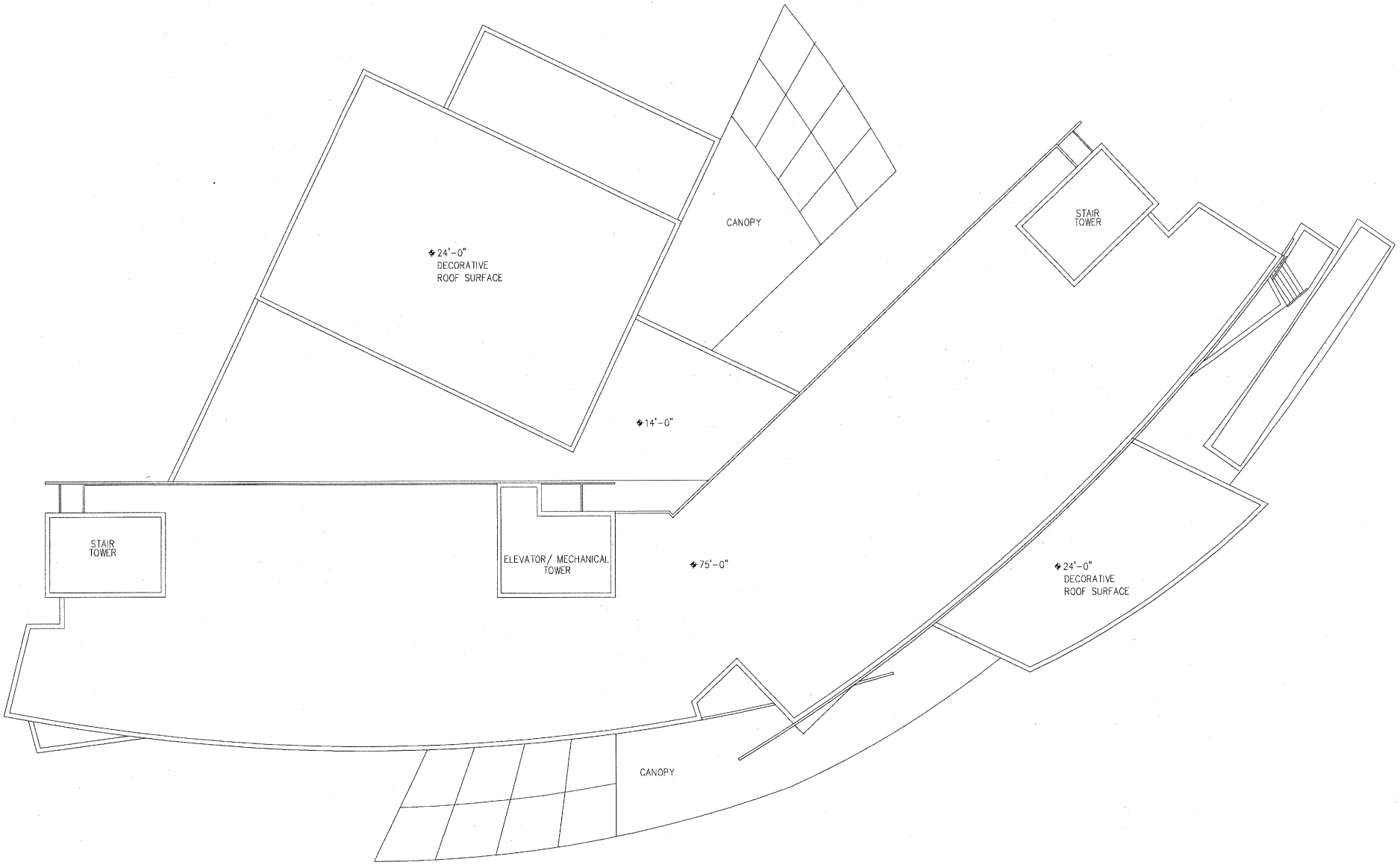

KIAT INC ◦ STEINBERGARCHITECTS

MILLENNIUM
HOTELS AND RESORTS THE AMERICAS

architect	Steinberg Architects [illegible] [illegible]	THE CRESCENT Sunnyvale, California
consultant	Consultant name Cons.Address line 1 Cons.Address line 2	Owner name owner Owner Address line 1 Owner Address line 2

project no: 04033	date: 08.15.2005	
drawn by:	checked by:	
scale: 1/8"=1'-0"		

HOTEL PLANS
ROOF LEVEL

A2.11

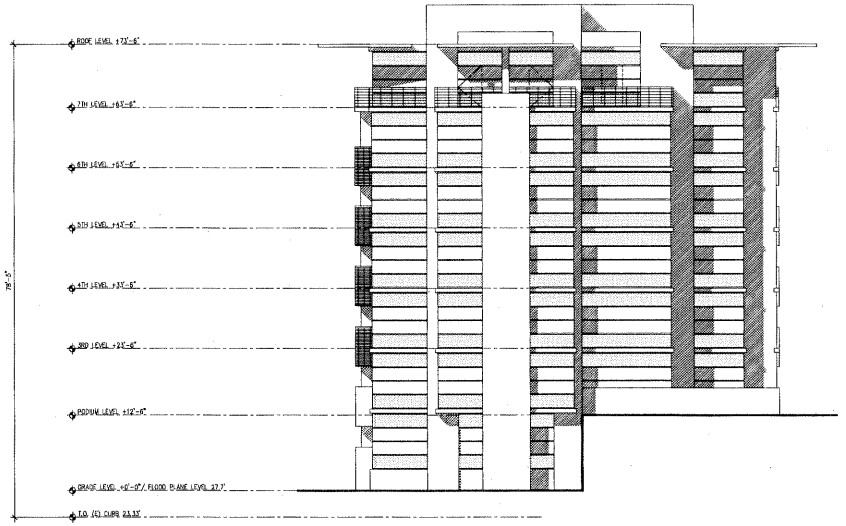

SIDE ELEVATION (B)
1/8"=1'-0"

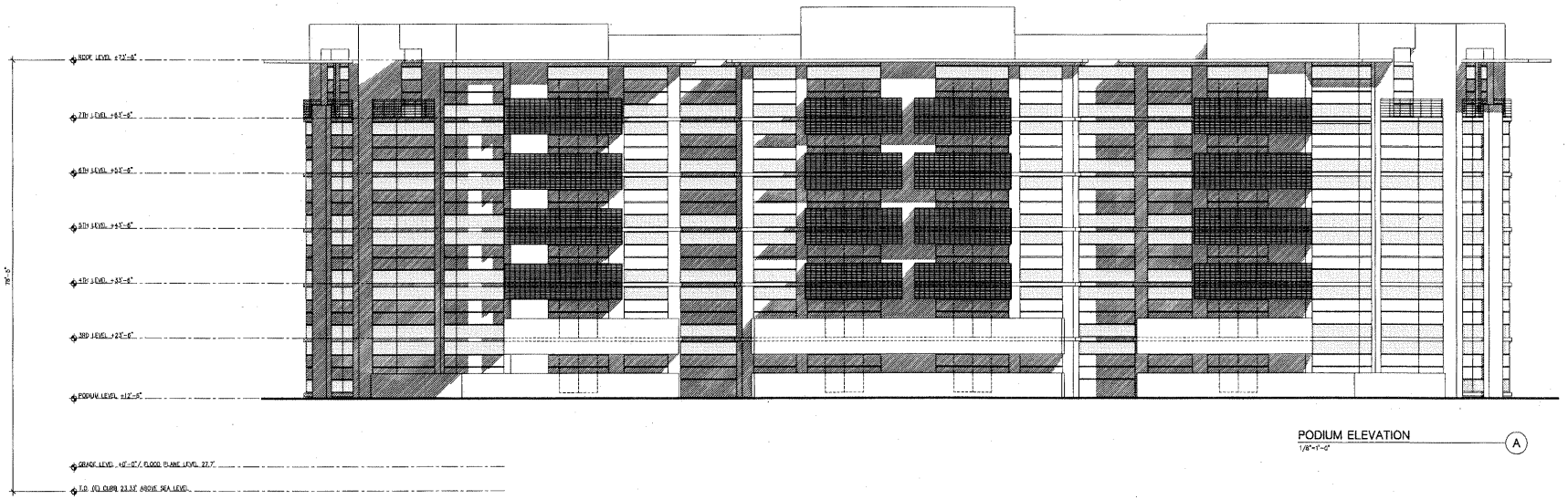

PODIUM ELEVATION (A)
1/8"=1'-0"

KIAT INC ◦ STEINBERGARCHITECTS

MILLENNIUM
HOTELS AND RESORTS THE AMERICAS

rev.	date	issue
△	-	-

architect: Steinberg Architects
60 Pierce Avenue
San Jose CA 95110

THE CRESCENT
Sunnyvale, California

project no: 04033 date: 08.15.2005
drawn by: checked by:
scale: 1/8"=1'-0"

ELEVATIONS
RESIDENTIAL
A3.01

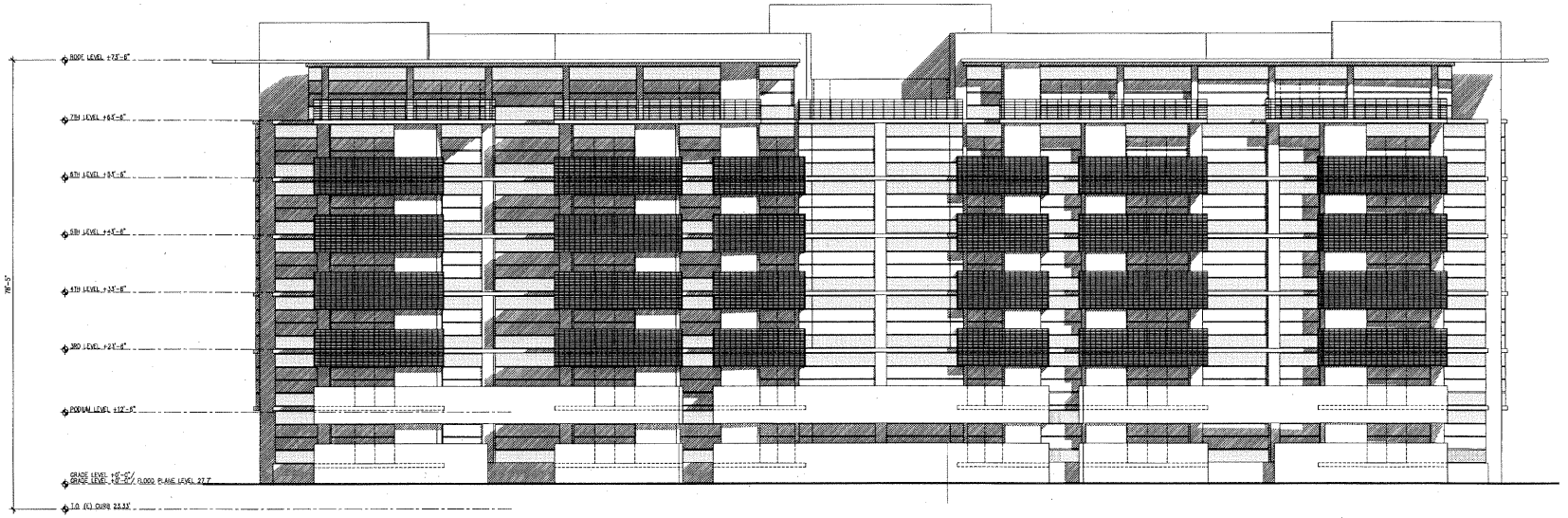

STREET ELEVATION (C)
1/8"=1'-0"

KLAT INC • STEINBERGARCHITECTS

MILLENNIUM
HOTELS AND RESORTS THE AMERICAS

rev.	date	issue
1	-	-

architect
Steinberg Architects
50 Pierce Avenue
San Jose CA 95110

THE CRESCENT
Sunnyvale, California

project no: 04033 date: 08.15.2005
drawn by: checked by:
scale: 1/8"=1'-0"

ELEVATIONS
RESIDENTIAL
A3.02

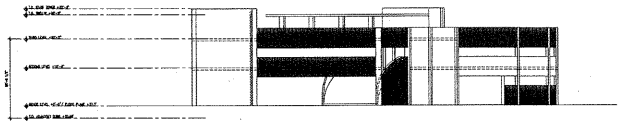

ELEVATION ALONG ENTRY DRIVE (D)
1/16"=1'-0"

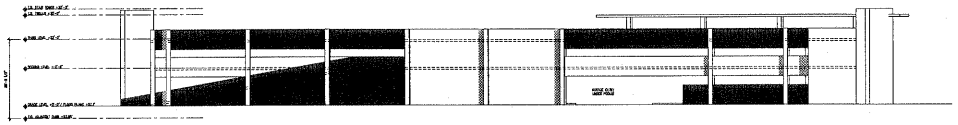

ELEVATION ADJ. TO BLDG. 4 (C)
1/16"=1'-0"

ELEVATION ADJACENT TO BLDG. 1 (B)
1/16"=1'-0"

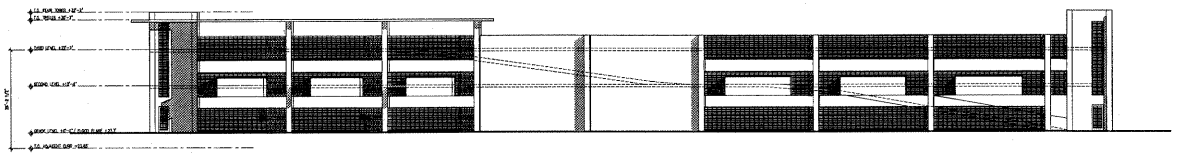

ELEVATION ALONG LAKESIDE DRIVE (A)
1/16"=1'-0"

KIAT INC • STEINBERGARCHITECTS

MILLENNIUM
HOTELS AND RESORTS THE AMERICAS

rev.	date	issue
1		

architect
Steinberg Architects
60 Pierce Avenue
San Jose CA 95110

THE CRESCENT
Sunnyvale, California

project no: 04033 date: 08.15.2005
drawn by: checked by:
scale: 1/16"=1'-0"

ELEVATIONS
RESIDENTIAL PARKING STRUCTURE

A3.03

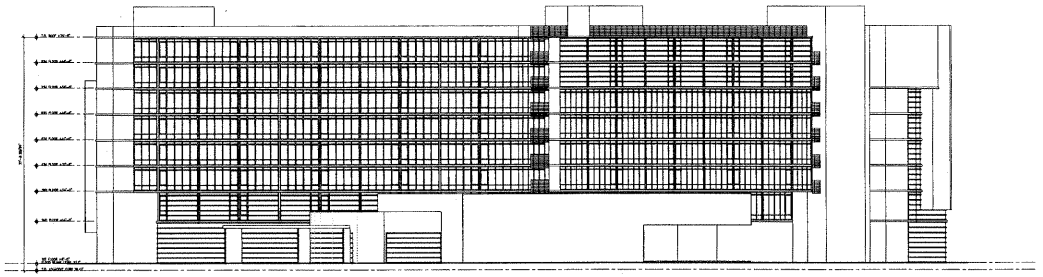

ELEVATION FACING SOUTH-EAST (B)
1/16"=1'-0"

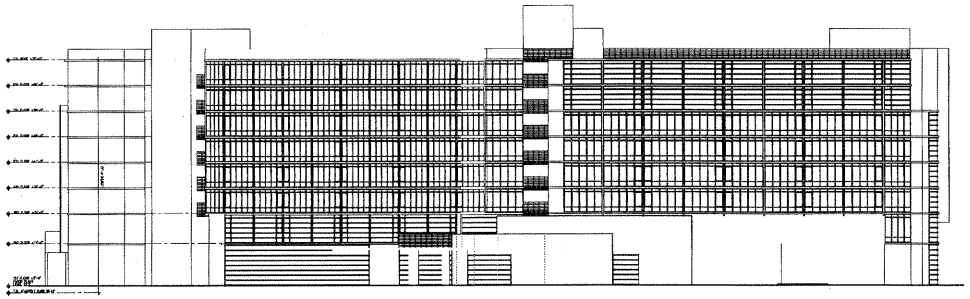

ELEVATION FACING SOUTH (A)
1/16"=1'-0"

KIAT INC ◦ STEINBERGARCHITECTS

MILLENNIUM
HOTELS AND RESORTS THE AMERICAS

rev.	date	issue
1	–	–

architect
Steinberg Architects
60 Pierce Avenue
San Jose CA 95110

THE CRESCENT
Sunnyvale, California

project no. 04033 date 08.15.2005
drawn by: checked by:
scale 1/16"=1'-0"

ELEVATIONS
HOTEL

A3.04

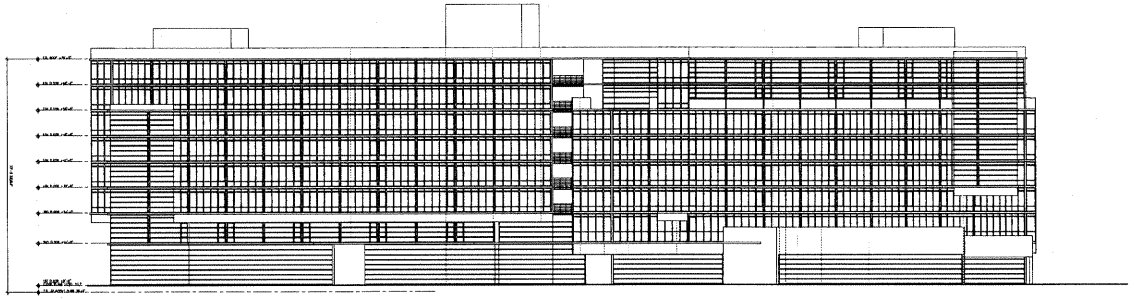

ELEVATION FACING NORTH (C)
1/16"=1'-0"

KIAT INC • STEINBERGARCHITECTS

MILLENNIUM
HOTELS AND RESORTS THE AMERICAS

rev.	date	issue
1	–	–

architect
Steinberg Architects
60 Pierce Avenue
San Jose CA 95110

THE CRESCENT
Sunnyvale, California

project no: 04033 date: 08.15.2005
drawn by: checked by:
scale: 1/16"=1'-0"

ELEVATIONS
HOTEL
A3.05