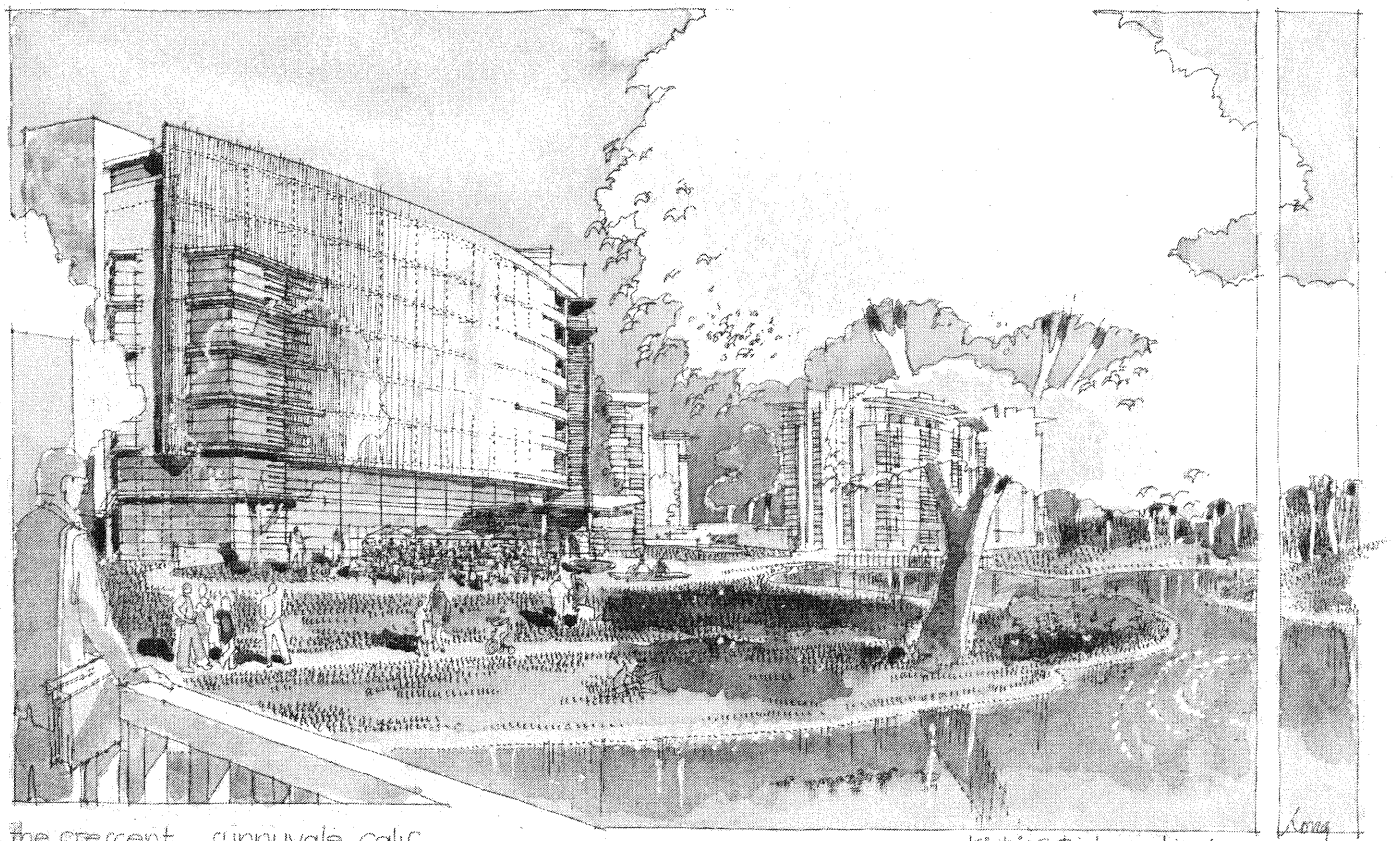

the crescent, sunnyvale, calif.

Kiat inc@steinbergarchitects

03.13.05

KIAT INC ◦ STEINBERGARCHITECTS

MILLENNIUM
HOTELS AND RESORTS THE AMERICAS

architect	Steinberg Architects 60 Pierce Avenue San Jose CA 95110	THE CRESCENT Sunnyvale, California

project no:	04033	date:	08.15.2005
drawn by:		checked by:	
scale:	N.T.S		

COVER SHEET

A0.01

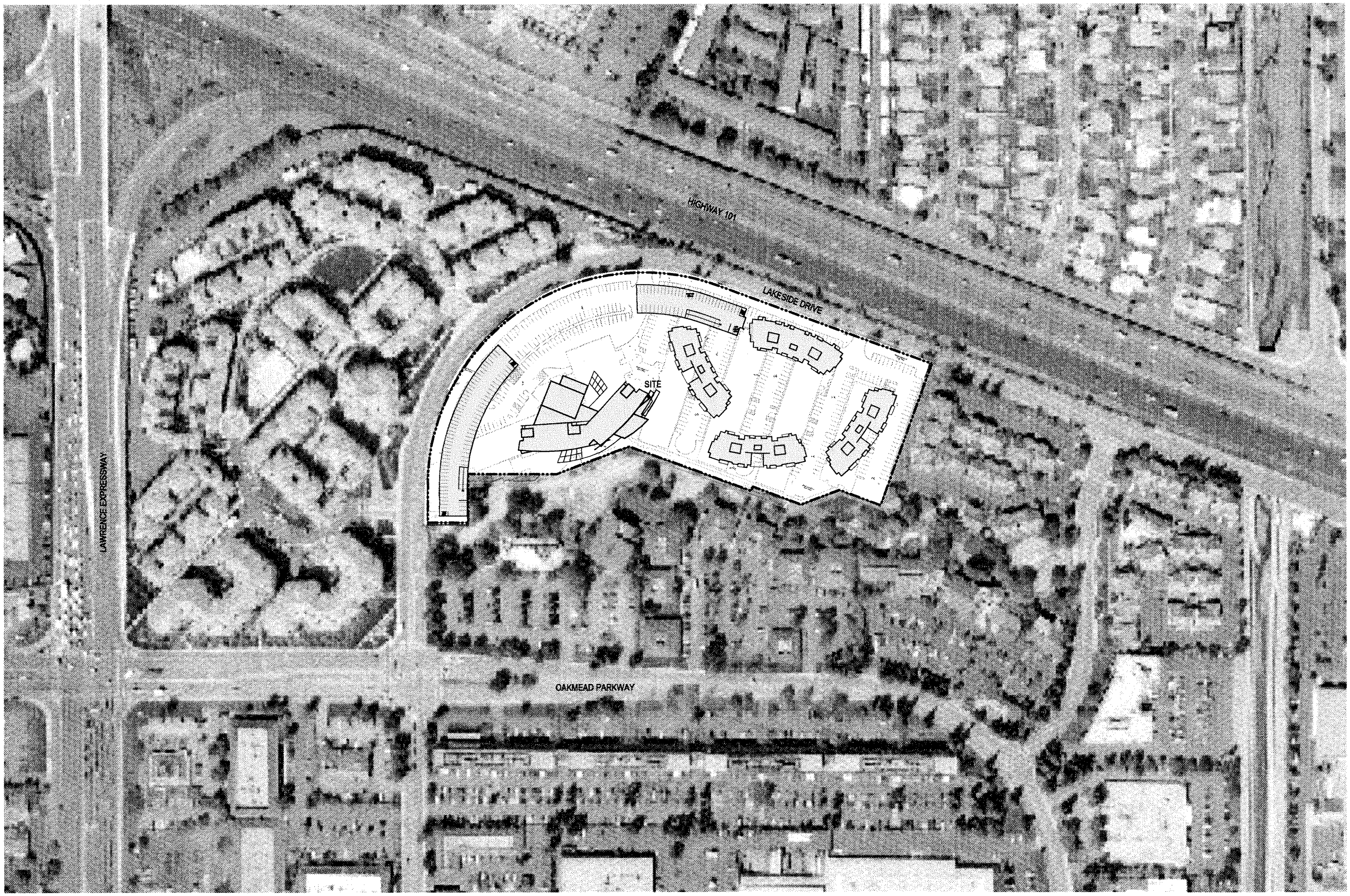

KiAT iNC ◦ STEINBERGARCHITECTS

rev.	date	issue

architect: Steinberg Architects
60 Pierce Avenue
San Jose CA 95110

THE CRESCENT
Sunnyvale, California

project no: 04033 date: 08.15.2005
drawn by: checked by:
scale: N.T.S.

VICINITY MAP

A0.02

MILLENNIUM
HOTELS AND RESORTS THE AMERICAS

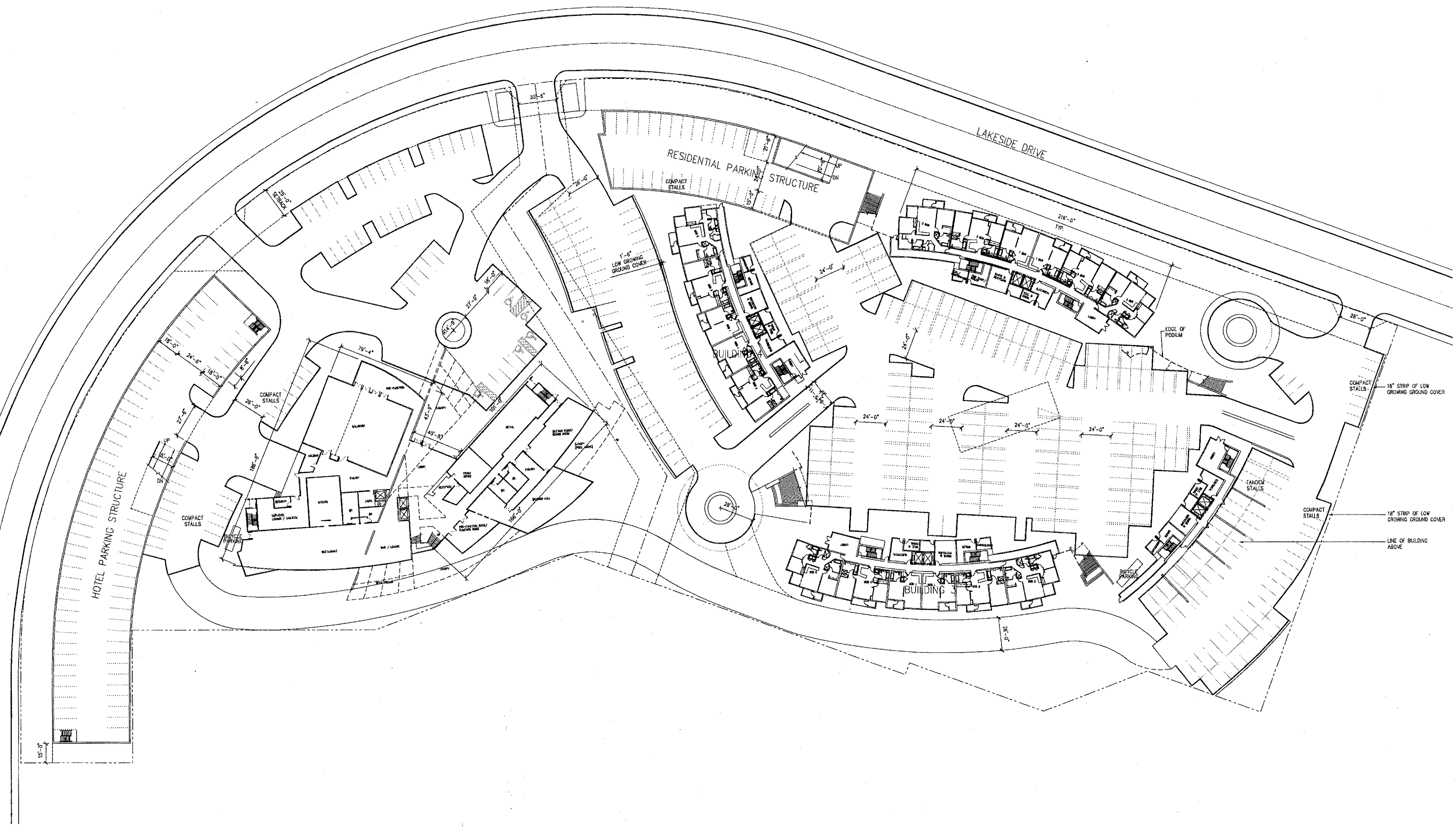

MILLENNIUM
HOTELS AND RESORTS THE AMERICAS

KIAT INC ∘ STEINBERGARCHITECTS

rev.	date	issue
1	–	–

architect: Steinberg Architects, 60 Pierce Avenue, San Jose CA 95110

THE CRESCENT
Sunnyvale, California

project no: 04033 date: 08.15.2005
drawn by: checked by:
scale: 1" = 30'

SITEPLAN
GRADE LEVEL/ PARKING PLAN

A1.01

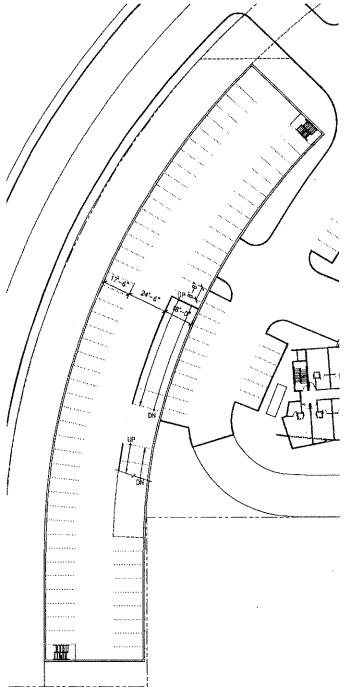

3RD LEVEL - HOTEL
1"=30'

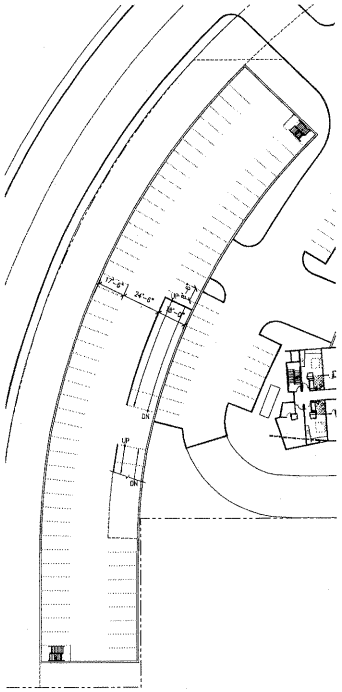

2ND LEVEL - HOTEL
1"=30'

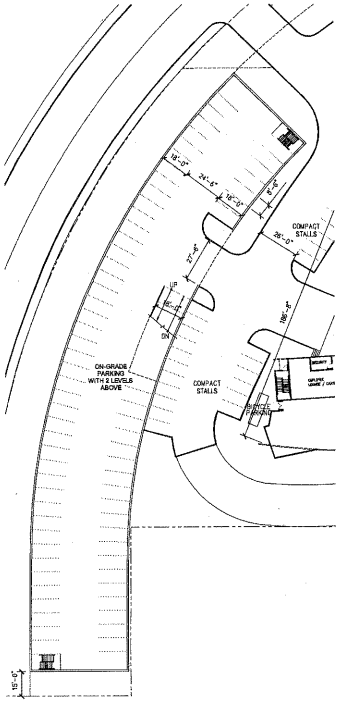

GRADE LEVEL - HOTEL
1"=30'

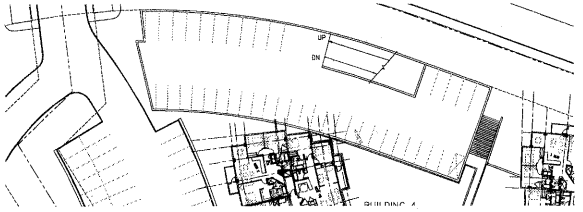

3RD LEVEL - RESIDENTIAL
1"=30'

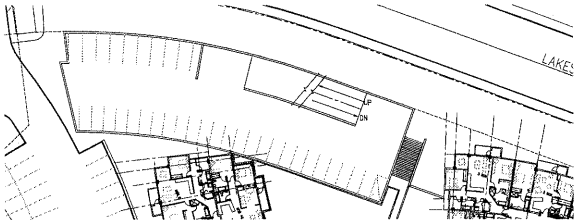

2ND LEVEL - RESIDENTIAL
1"=30'

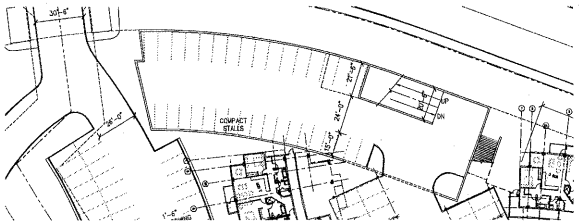

GRADE LEVEL - RESIDENTIAL
1"=30'

MILLENNIUM
HOTELS AND RESORTS THE AMERICAS

rev.	date	issue
1	-	-

architect: Steinberg Architects
60 Pierce Avenue
San Jose CA 95110

THE CRESCENT
Sunnyvale, California

KIAT INC ◦ STEINBERGARCHITECTS

project no: 04033 date: 05.31.2005
drawn by: checked by:
scale: 1"=30'

PLANS
PARKING STRUCTURE
A1.02

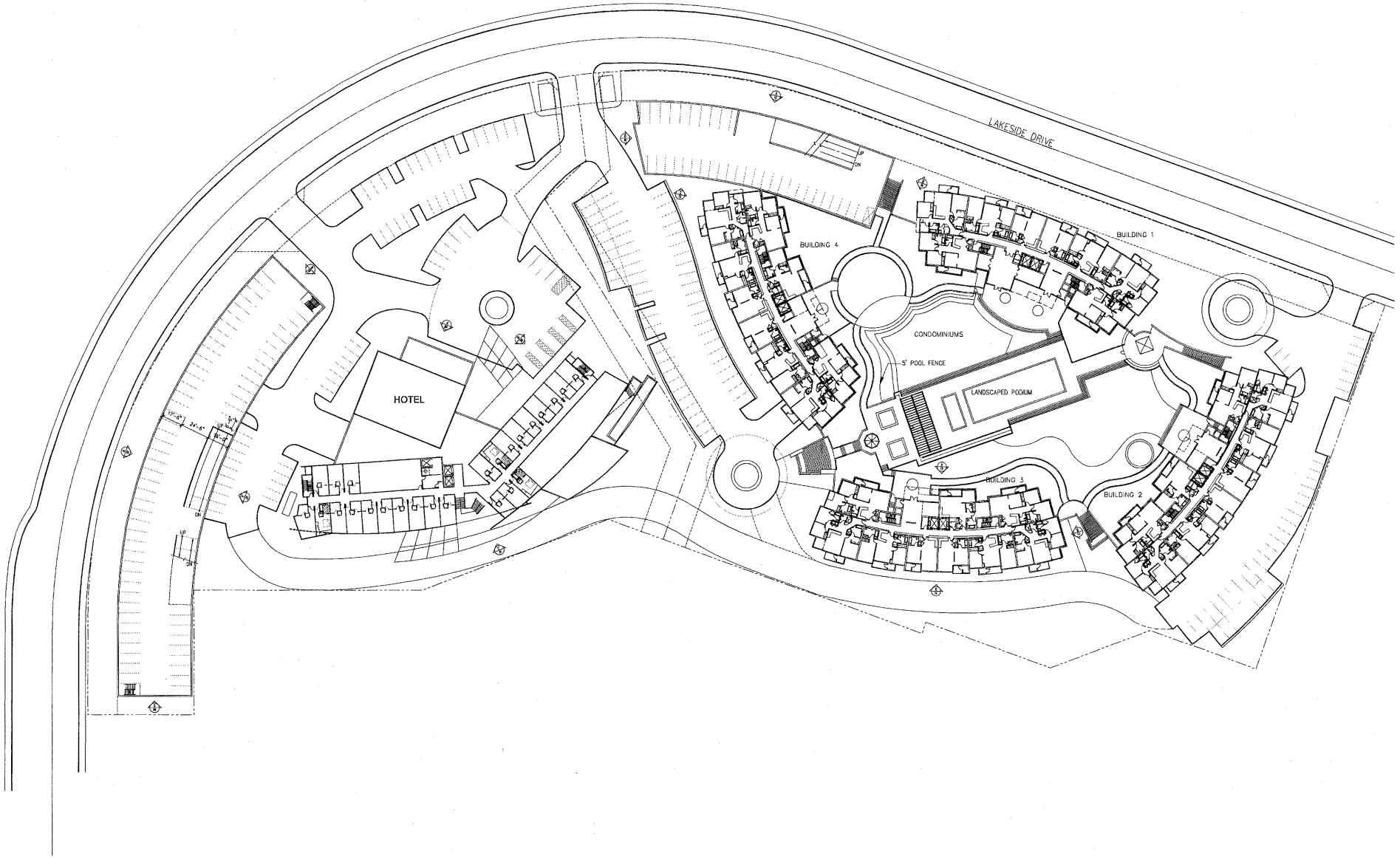

MILLENNIUM
HOTELS AND RESORTS THE AMERICAS

KLAT INC • STEINBERGARCHITECTS

architect	Steinberg Architects 60 Pierce Avenue San Jose CA 95110

THE CRESCENT
Sunnyvale, California

project no:	04033
date:	08.15.2005
drawn by:	
checked by:	
scale:	1"=30'

SITEPLAN
PODIUM LEVEL

A1.03

rev.	date	issue
1	-	-
2	-	-

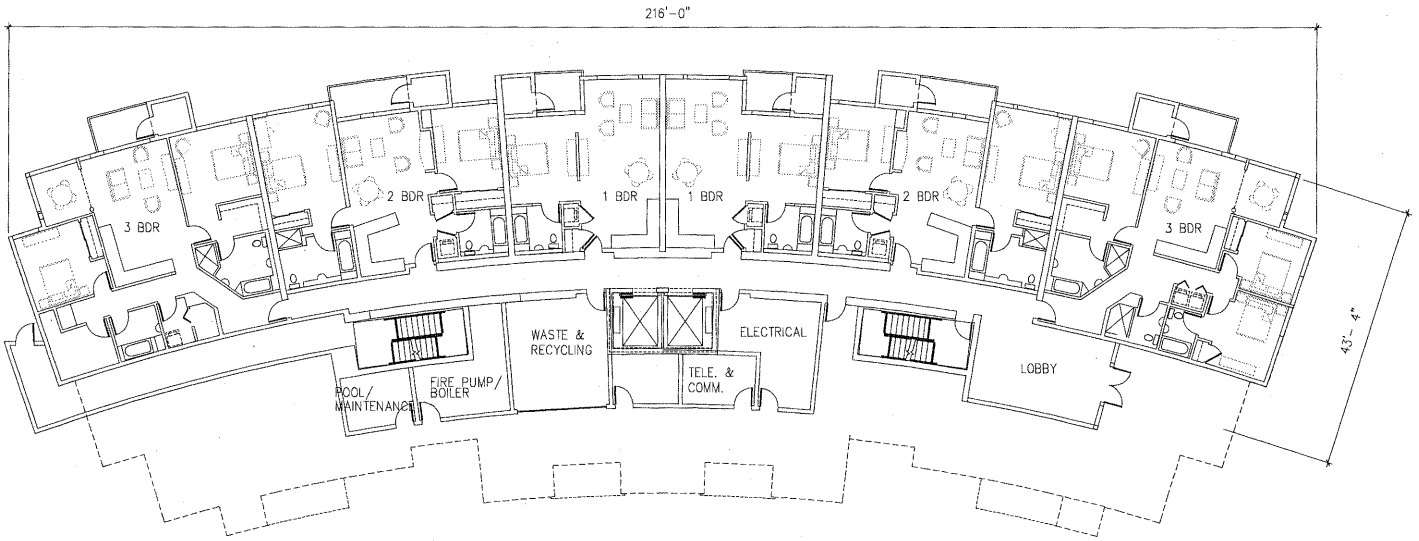

BUILDING 1 GRADE
1/8"=1'-0"

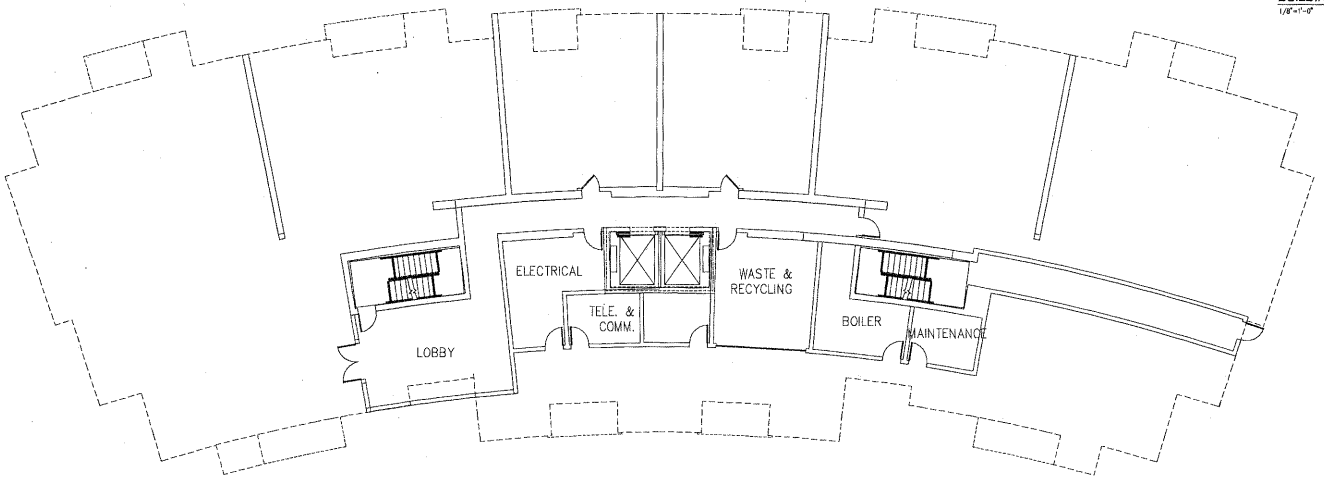

BUILDING 2 GRADE
1/8"=1'-0"

KIAT INC • STEINBERGARCHITECTS

MILLENNIUM
HOTELS AND RESORTS THE AMERICAS

architect	Steinberg Architects 60 Pierce Avenue San Jose CA 95110	THE CRESCENT Sunnyvale, California

project no: 04033	date: 08.15.2005	
drawn by:	checked by:	
scale: 1/8"=1'-0"		

RESIDENTIAL PLANS - GRADE LEVEL
BUILDINGS 1 AND 2

A2.01

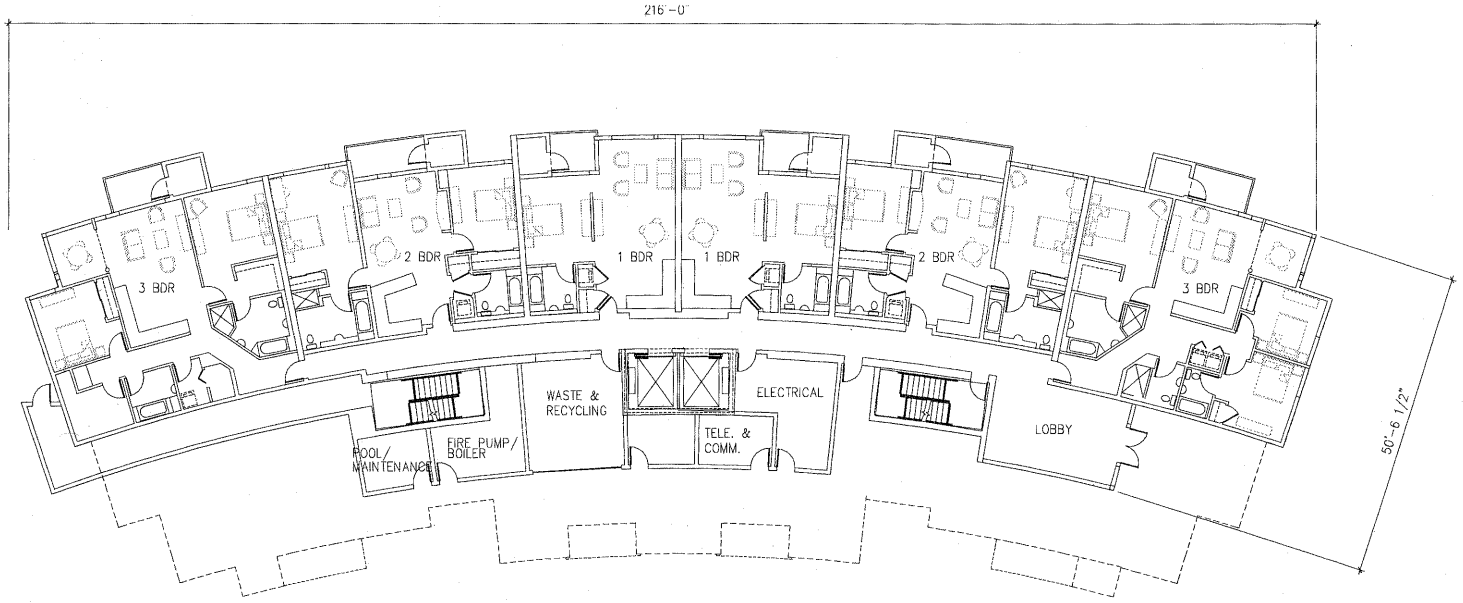

BUILDING 3 GRADE
1/8"=1'-0"

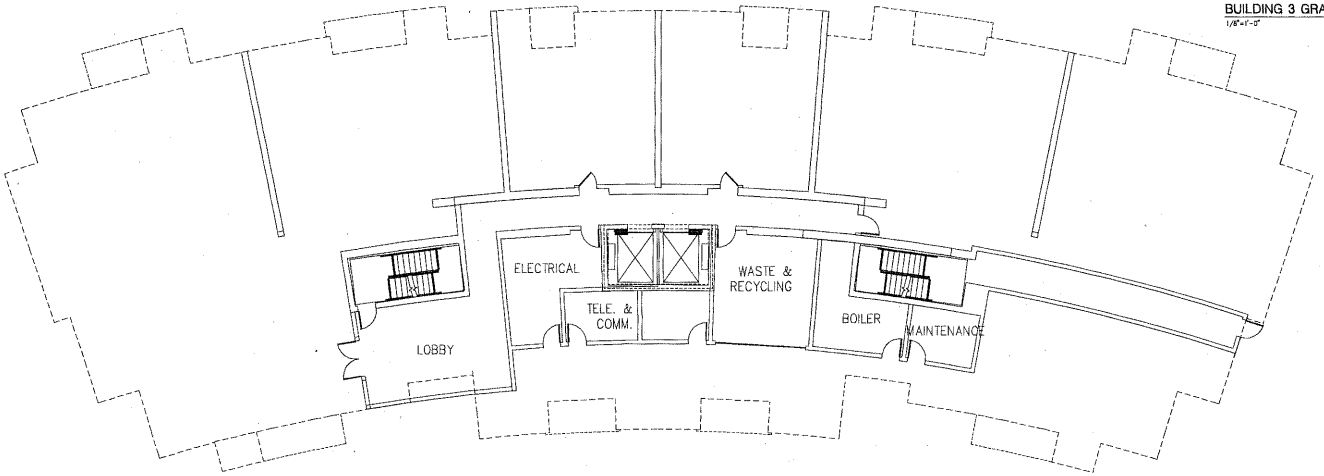

BUILDING 4 GRADE
1/8"=1'-0"

MILLENNIUM
HOTELS AND RESORTS THE AMERICAS

KIAT INC ◦ STEINBERGARCHITECTS

architect	Steinberg Architects 60 Pierce Avenue San Jose CA 95110	THE CRESCENT Sunnyvale, California	project no: 04033 date: 08.15.2005 drawn by: checked by: scale: 1/8"=1'-0"

RESIDENTIAL PLANS - GRADE LEVEL
BUILDING 3 AND 4

A2.02

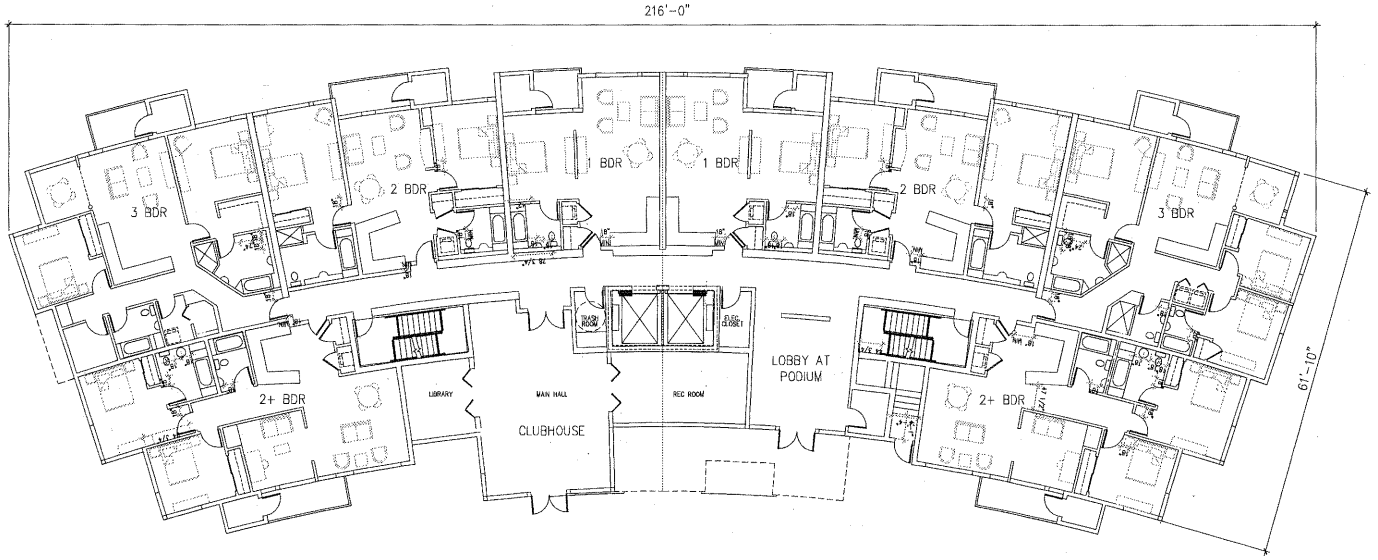

BUILDING 1 PODIUM
1/8"=1'-0"

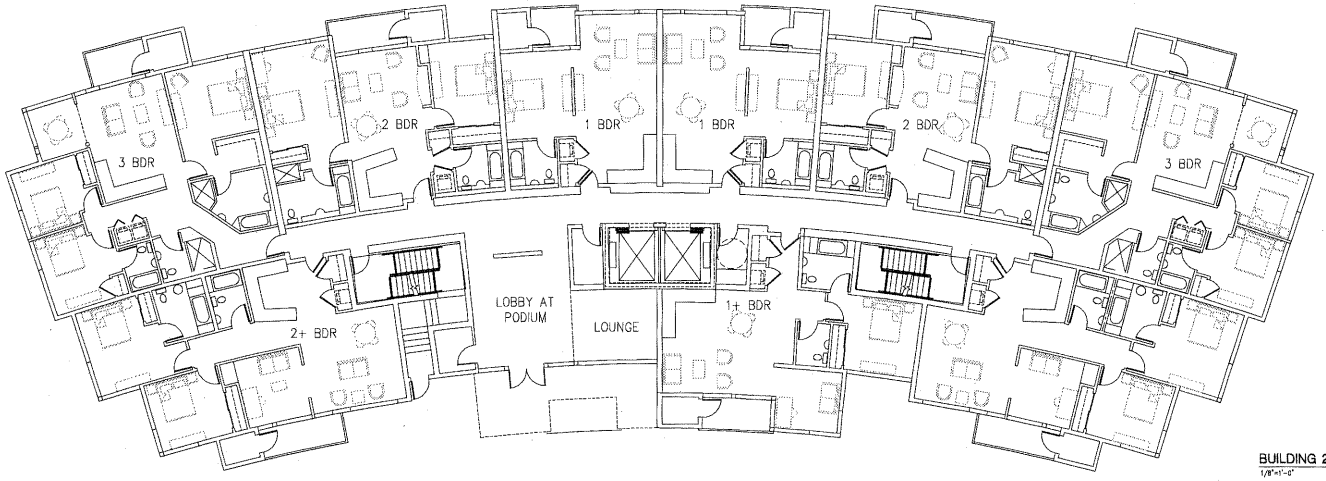

BUILDING 2 PODIUM
1/8"=1'-0"

MILLENNIUM
HOTELS AND RESORTS THE AMERICAS

KIAT INC ◦ STEINBERGARCHITECTS

architect: Steinberg Architects
60 Pierce Avenue
San Jose CA 95110

THE CRESCENT
Sunnyvale, California

project no: 04033 date: 08.15.2005
drawn by: checked by:
scale: 1/8"=1'-0"

RESIDENTIAL PLANS - PODIUM LEVEL
BUILDINGS 1 AND 2

A2.03

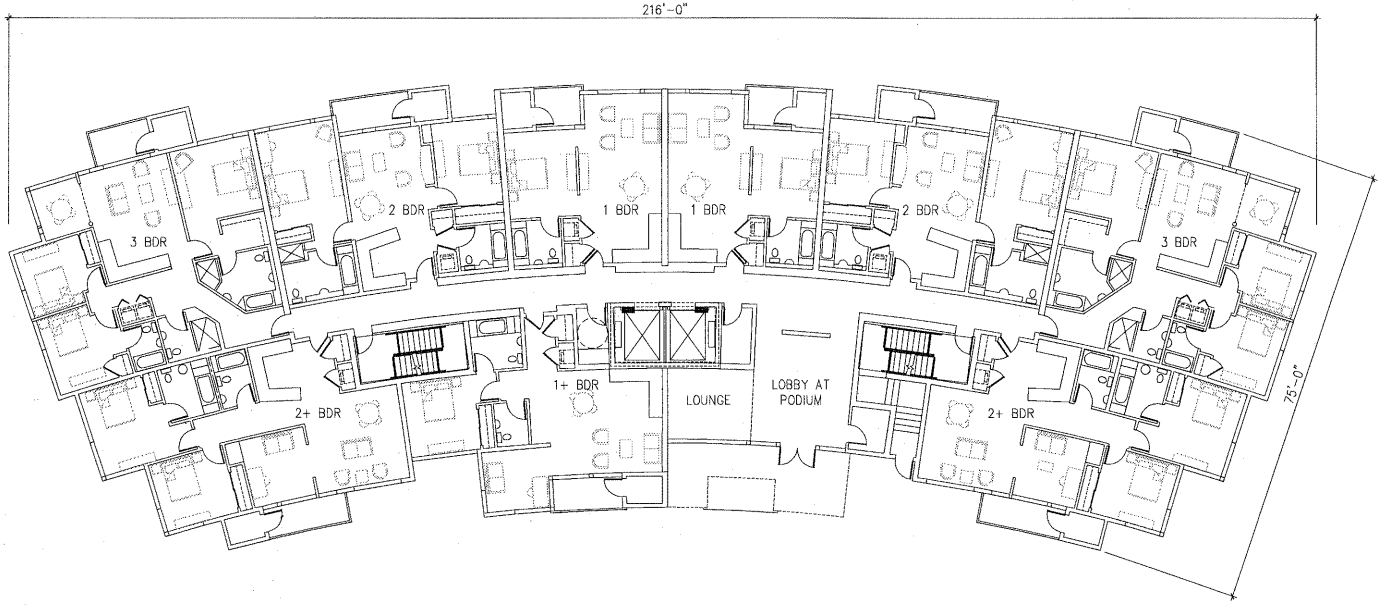

BUILDING 3 PODIUM
1/8"=1'-0"

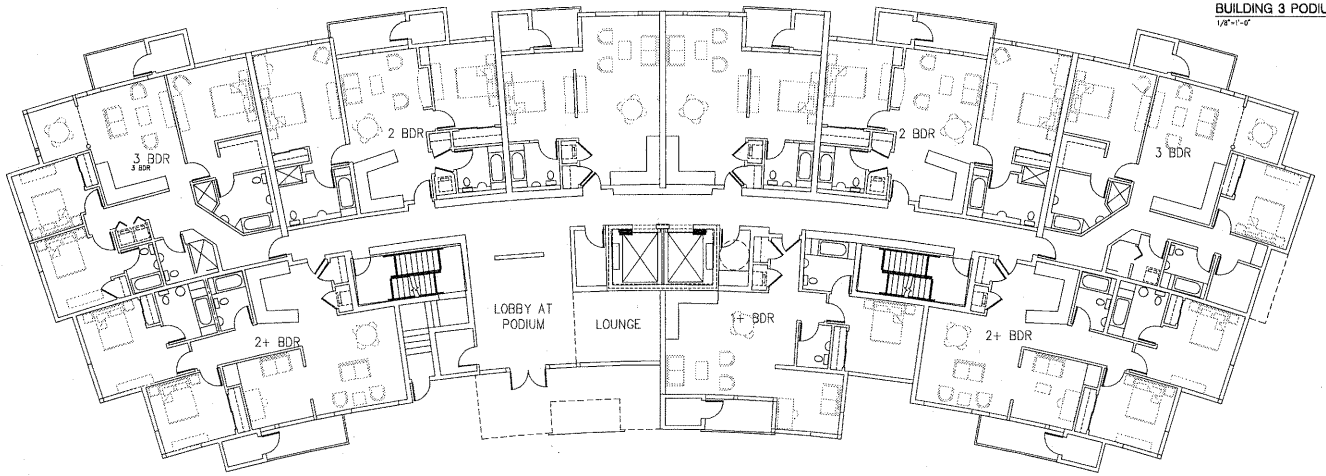

BUILDING 4 PODIUM
1/8"=1'-0"

MILLENNIUM
HOTELS AND RESORTS THE AMERICAS

KIAT INC ◦ STEINBERGARCHITECTS

architect: Steinberg Architects
60 Pierce Avenue
San Jose CA 95110

THE CRESCENT
Sunnyvale, California

project no: 04033 date: 08.15.2005
drawn by: checked by:
scale: 1/8"=1'-0"

RESIDENTIAL PLANS
PODIUM LEVEL AND TYPICAL FLOOR PLAN

A2.04

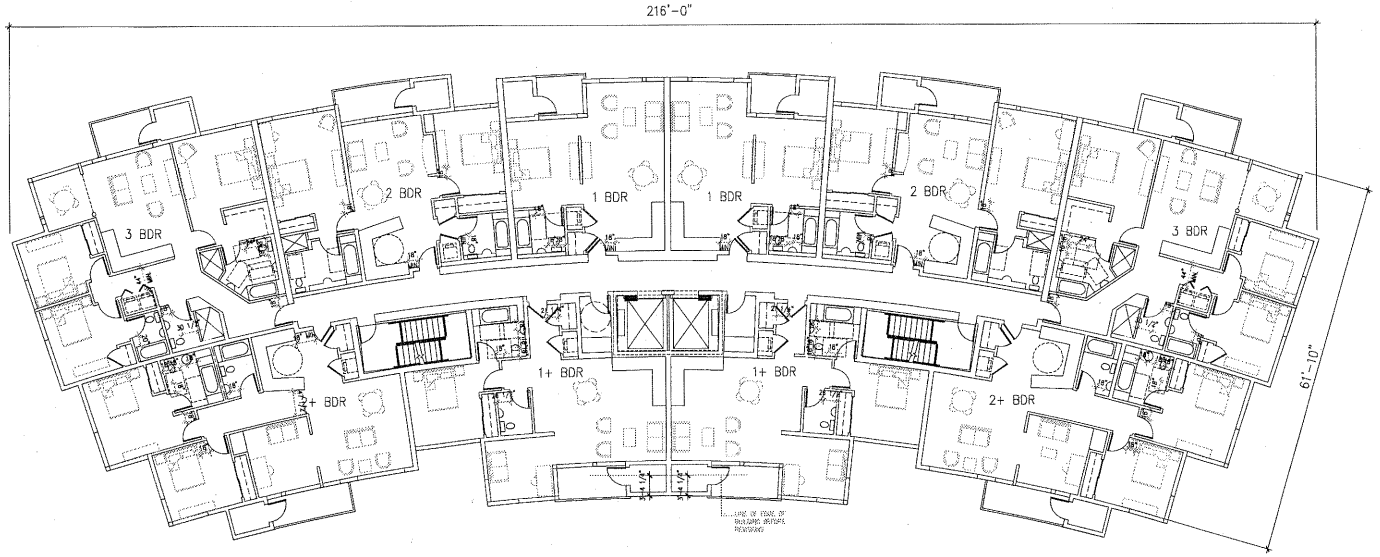

TYPICAL PLAN 3-6
1/8"=1'-0"

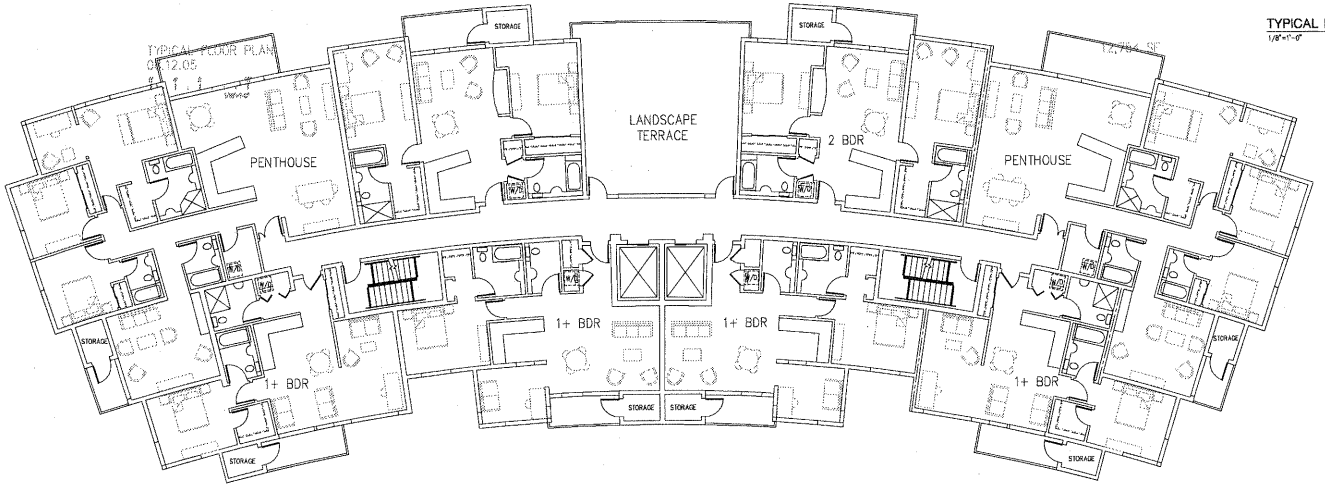

TYPICAL PENTHOUSE PLAN
1/8"=1'-0"

KIAT INC ◦ STEINBERGARCHITECTS

rev	date	issue
△	–	–

architect: Steinberg Architects
60 Pierce Avenue
San Jose CA 95110

THE CRESCENT
Sunnyvale, California

project no: 04033 date: 06.15.2005
drawn by: checked by:
scale: 1/8"=1'-0"

RESIDENTIAL PLANS - PENTHOUSE LEVEL
BUILDINGS 1 AND 2

A2.05

MILLENNIUM
HOTELS AND RESORTS THE AMBRIDGE