Sunnyvale Department of Public Safety

2009/2010

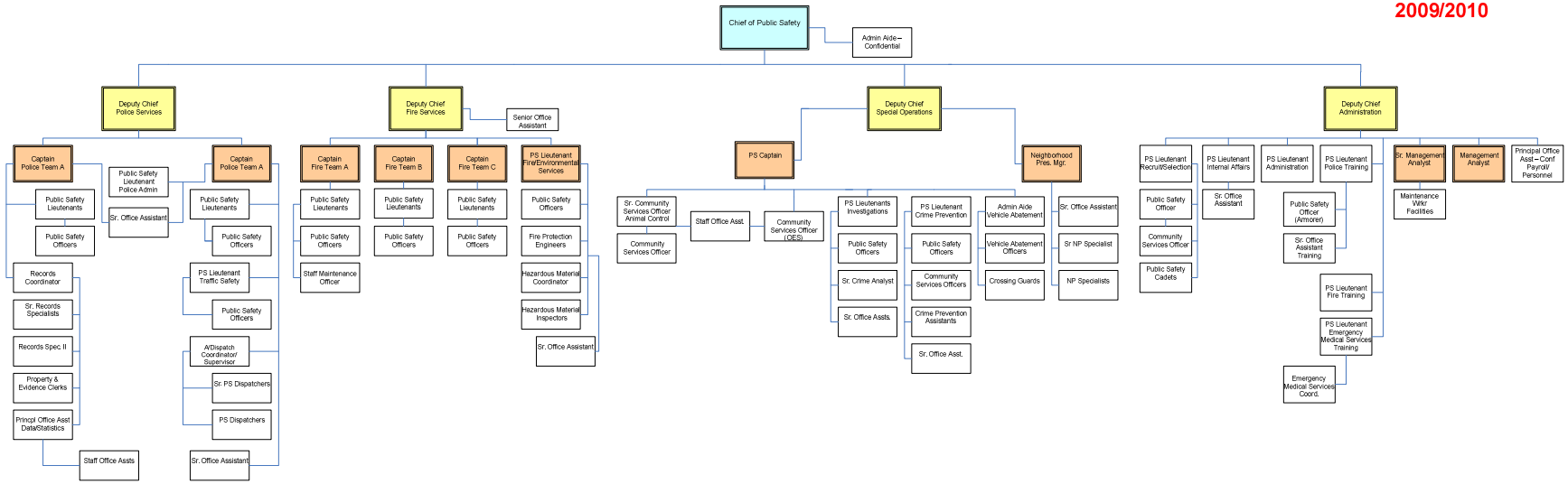

rb
5/11/10