Exhibit U

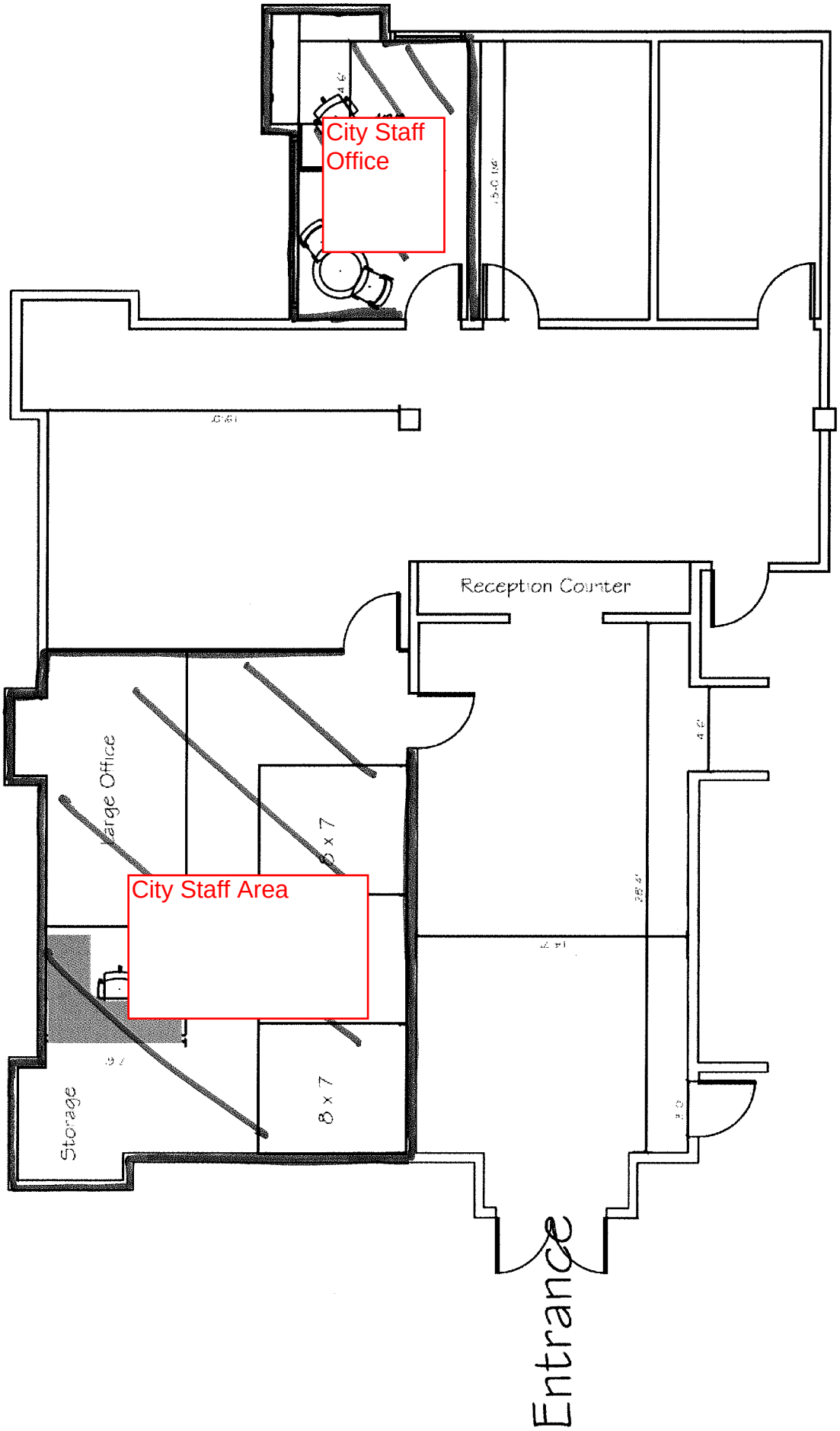
City Staff Office
Reception Counter
Large Office
6 x 7
City Staff Area
Storage
8 x 7
Entrance