INFORMATION ONLY
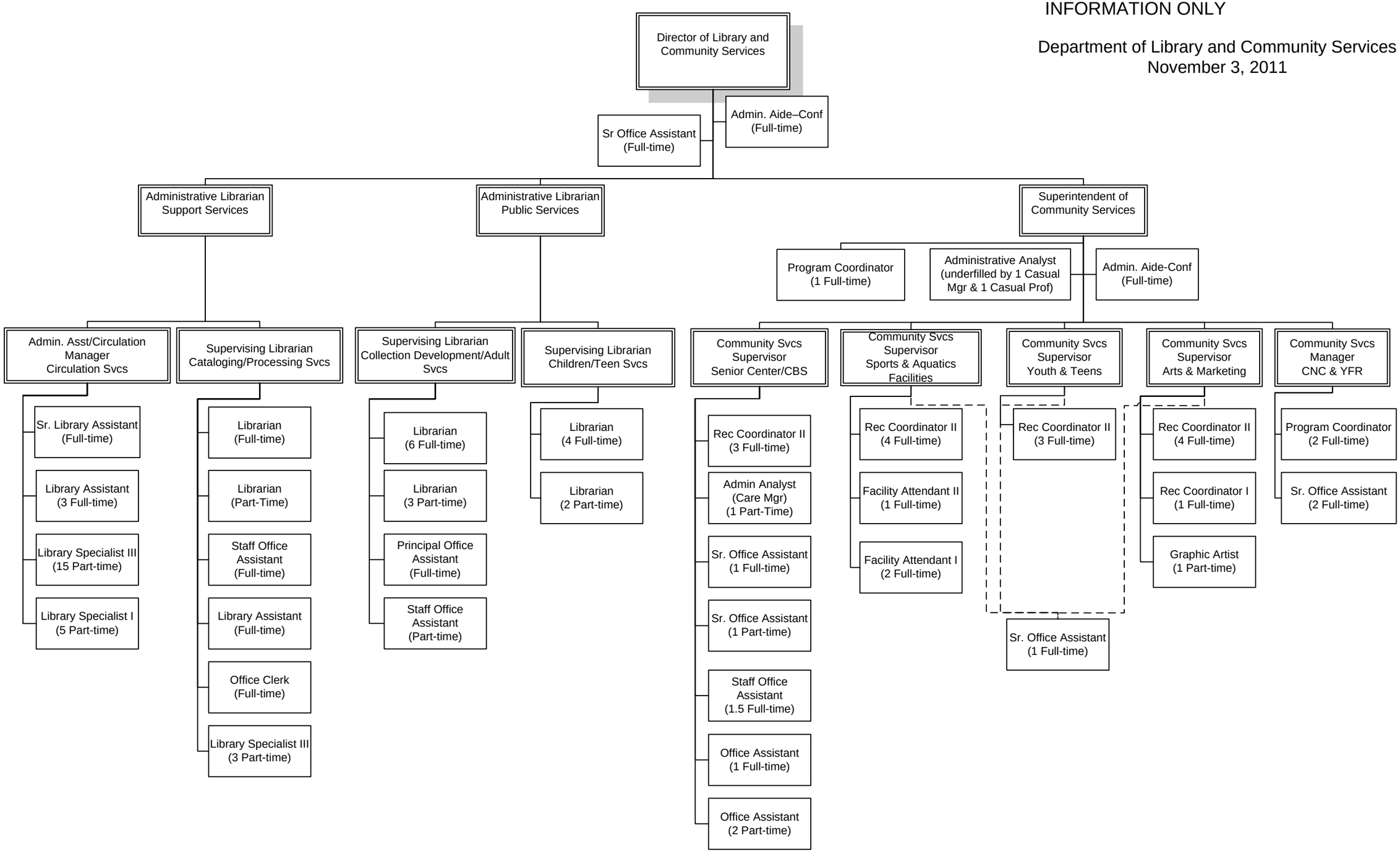
Department of Library and Community Services
November 3, 2011