Mary Avenue Street Space Allocation Study

Attached are materials prepared for the initial round of community and BPAC outreach on the Mary Avenue Street Space Allocation Study. This study is examining how bike lanes could be provided on Mary Avenue between Fremont Avenue and Maude Avenue. Two design concepts have been prepared as a basis for initiating discussion and community input. These are attached as Attachments 1 (Alternative 1) and 2 (Alternative 2). These will be presented in a larger strip map format at the BPAC meeting. Staff and the consultant team will also be preparing evaluation criteria based on the principles of the Street Space Allocation Policy, and considering community and BPAC input. A list of potential evaluation criteria is under Attachment 3. A community meeting was held on October 13 at Washington Park. The meeting was well attended and the project team received much valuable input. A summary of comments from the meeting will be distributed to the BPAC at the October 21, 2010 meeting.

Staff recommends that the BPAC discuss the materials prepared and provide staff and the consultant team with any input, focused in two areas:

- Comments on the two design concepts, or suggestions for alternative design concepts to be considered.
- Comments or suggestions on the evaluation criteria

ATTACHMENT 1

LEGEND:
- EXISTING CURB
- EXISTING STRIPING
- PROPOSED STRIPING

PRELIMINARY DESIGN

TJKM Transportation Consultants
5960 Inglewood Drive, Suite 100
Pleasanton, CA 94588
Phone:(925)463-0611 Fax:(925)463-3690
email: tjkm@tjkm.com

REGISTERED PROFESSIONAL ENGINEER CHRIS D. KINZEL No. 15347 Civil STATE OF CALIFORNIA

R.C.E. 15347	
DESIGNED: AK/SA	
DRAWN: SD	
CHECKED: AK/RH	

CITY OF SUNNYVALE

MARY AVE CONCEPT BIKE LAYOUT

SEGMENT 1 – ALTERNATIVE 1

DRAWING NO.		SHEET 1 OF 5
DATE: 9-30-10	SCALE: 1"=40'	PROJECT NO. 154-040

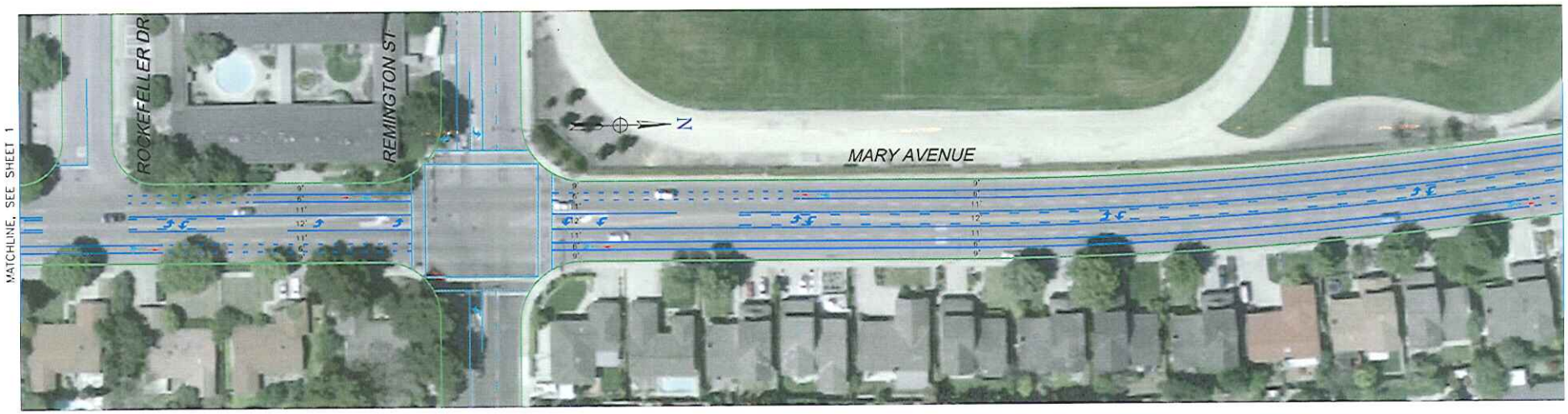

PRELIMINARY DESIGN

TJKM Transportation Consultants
5960 Inglewood Drive, Suite 100
Pleasanton, CA 94588
Phone:(925)463-0611 Fax:(925)463-3690
email: tjkm@tjkm.com

REGISTERED PROFESSIONAL ENGINEER CHRIS D. KINZEL No. 15347 CIVIL STATE OF CALIFORNIA

R.C.E. 15347	
DESIGNED: AK/SA	
DRAWN SD	
CHECKED: AK/RH	

CITY OF SUNNYVALE

MARY AVE CONCEPT BIKE LAYOUT

SEGMENT 1 – ALTERNATIVE 1

DRAWING NO		SHEET 2 OF 5
DATE: 9-30-10	SCALE: 1"=40'	PROJECT NO. 154-040

PRELIMINARY DESIGN

TJKM Transportation Consultants
5960 Inglewood Drive, Suite 100
Pleasanton, CA 94588
Phone:(925)463-0611 Fax:(925)463-3690
email: tjkm@tjkm.com

REGISTERED PROFESSIONAL ENGINEER CHRIS D. KINZEL No. 15347 CIVIL STATE OF CALIFORNIA

R.C.E. 15347	
DESIGNED: AK/SA	
DRAWN: SD	
CHECKED: AK/RH	

CITY OF SUNNYVALE

MARY AVE CONCEPT BIKE LAYOUT

SEGMENT 1 – ALTERNATIVE 1

DRAWING NO		SHEET 3 of 5
DATE 9-30-10	SCALE: 1"=40'	PROJECT NO. 154-040

MATCHLINE, SEE SHEET 3

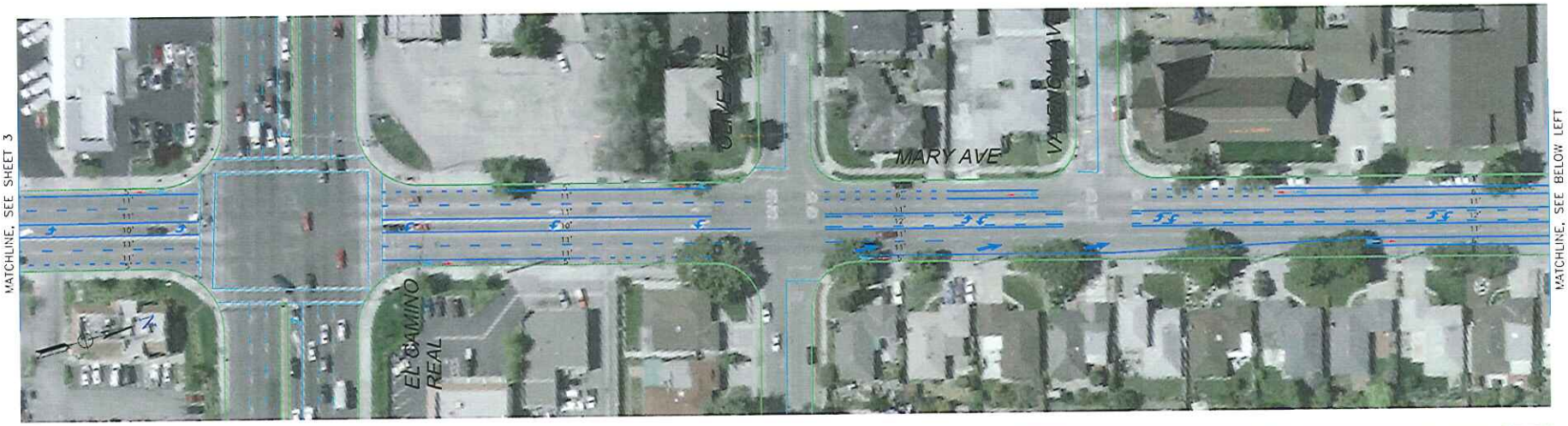

MATCHLINE, SEE BELOW LEFT

MATCHLINE, SEE ABOVE RIGHT

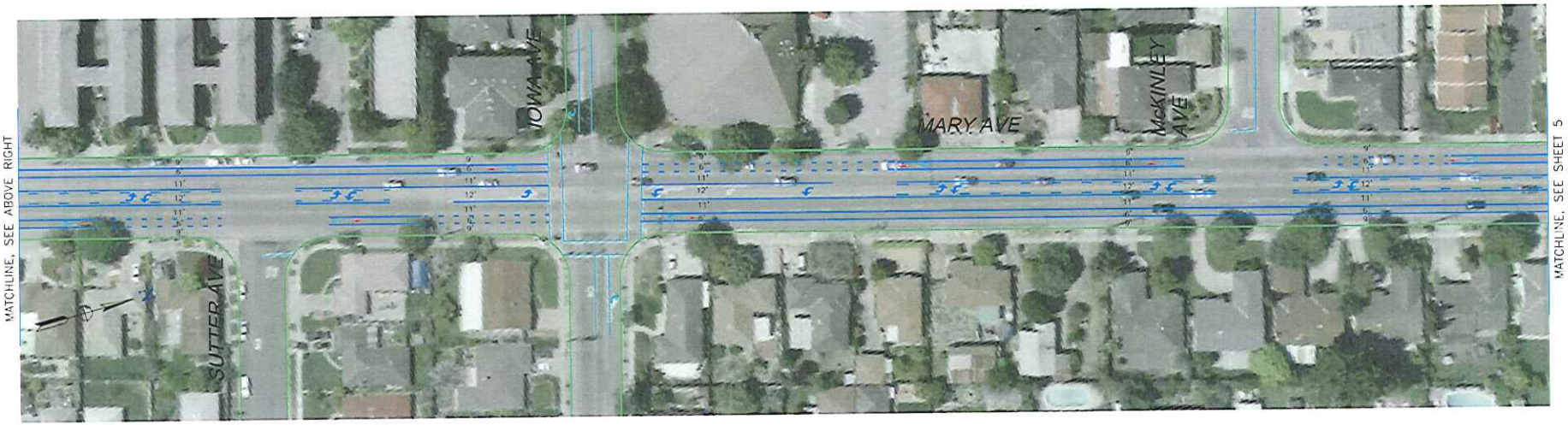

MATCHLINE, SEE SHEET 5

PRELIMINARY DESIGN

TJKM Transportation Consultants
5960 Inglewood Drive, Suite 100
Pleasanton, CA 94588
Phone:(925)463-0611 Fax:(925)463-3690
email: tjkm@tjkm.com

R.C.E. 15347	
DESIGNED: AK/SA	
DRAWN: SD	
CHECKED: AK/RH	

CITY OF SUNNYVALE

MARY AVE CONCEPT BIKE LAYOUT

SEGMENT 1 – ALTERNATIVE 1

DRAWING NO.		SHEET 4 OF 5	
DATE: 9-30-10	SCALE: 1"=40'	PROJECT NO. 154-040	

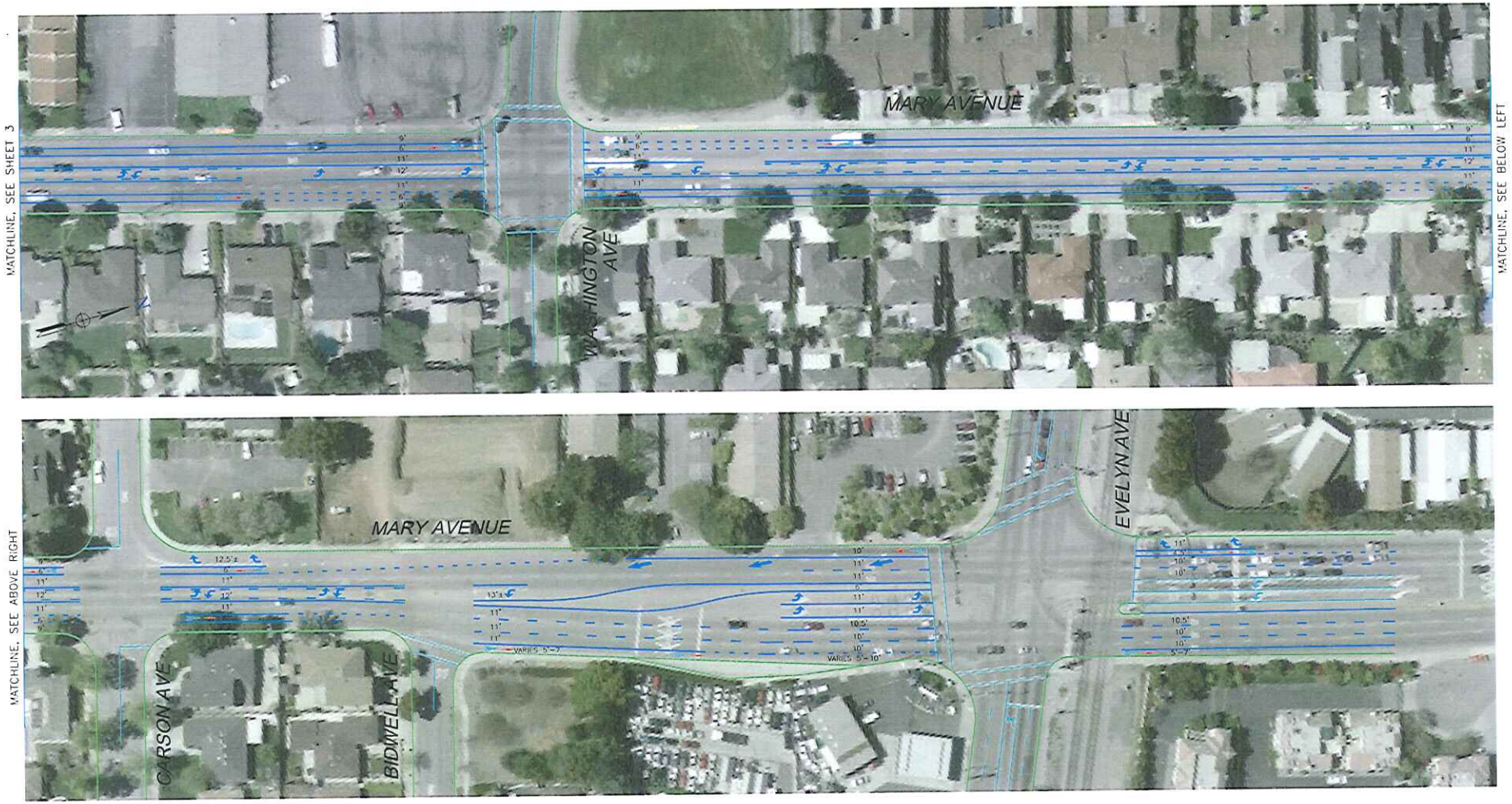

PRELIMINARY DESIGN

Transportation Consultants
5960 Inglewood Drive, Suite 100
Pleasanton, CA 94588
Phone:(925)463-0611 Fax:(925)463-3690
email: tjkm@tjkm.com

REGISTERED PROFESSIONAL ENGINEER CHRIS D. KINZEL No. 15347 CIVIL STATE OF CALIFORNIA

R.C.E. 15347
DESIGNED: AK/SA
DRAWN: SD
CHECKED: AK/RH

CITY OF SUNNYVALE
MARY AVE CONCEPT BIKE LAYOUT
SEGMENT 1 – ALTERNATIVE 1

DRAWING NO
SHEET 5 OF 5
DATE: 9-30-10
SCALE: 1"=40'
PROJECT NO. 154-040

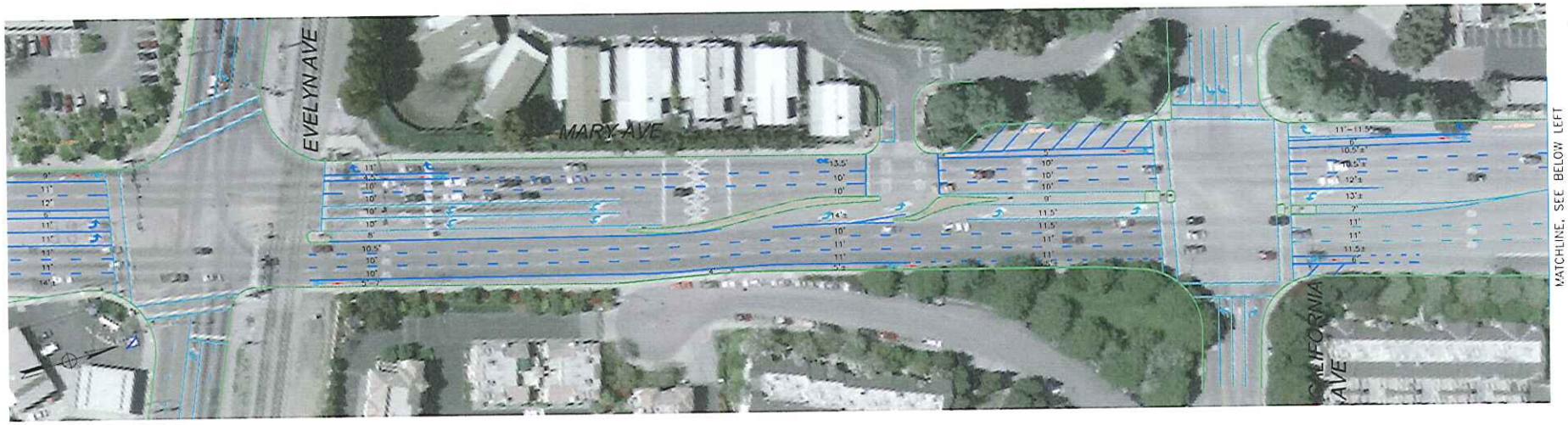

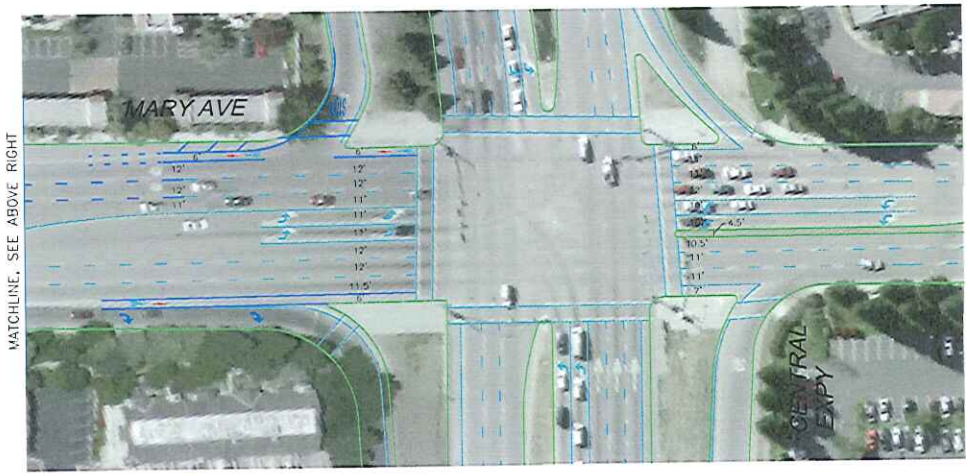

LEGEND:
- EXISTING CURB
- EXISTING STRIPING
- PROPOSED STRIPING

PRELIMINARY DESIGN

TJKM Transportation Consultants
5960 Inglewood Drive, Suite 100
Pleasanton, CA 94588
Phone:(925)463-0611 Fax:(925)463-3690
email: tjkm@tjkm.com

REGISTERED PROFESSIONAL ENGINEER CHRIS D. KIRKLE No. 15347 CIVIL STATE OF CALIFORNIA

R.C.E. 15347	
DESIGNED: AK/SA	
DRAWN: SD	
CHECKED: AK/RH	

CITY OF SUNNYVALE

MARY AVE CONCEPT BIKE LAYOUT

SEGMENT 2 – ALTERNATIVE 1

DRAWING NO.		SHEET 1 OF 1
DATE: 9-28-10	SCALE: 1"=40'	PROJECT NO. 154-040

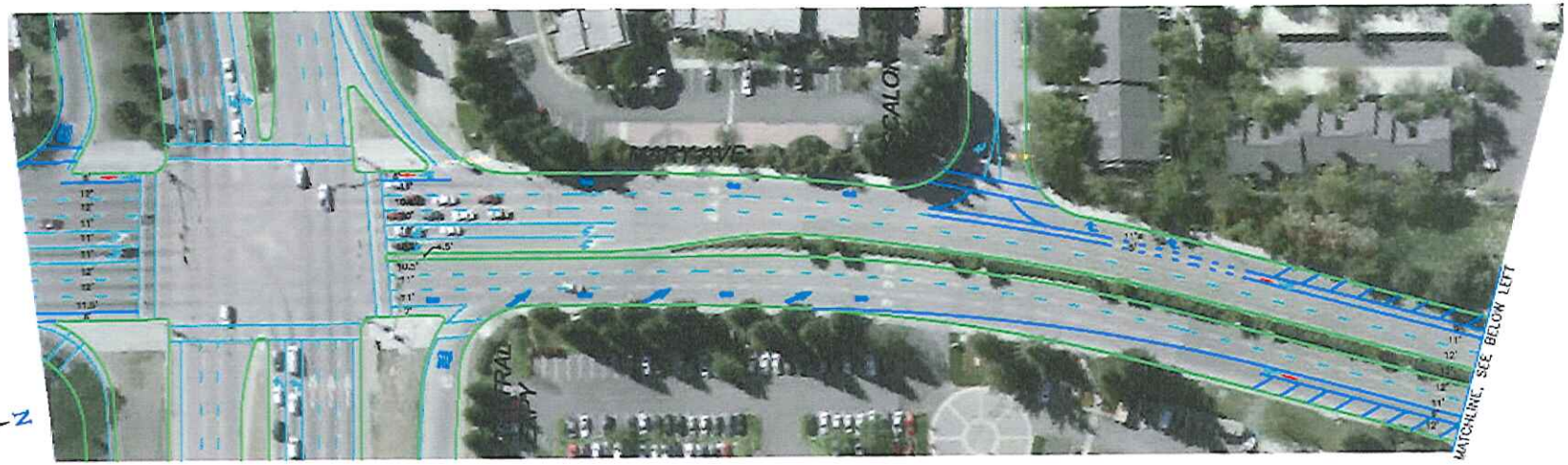

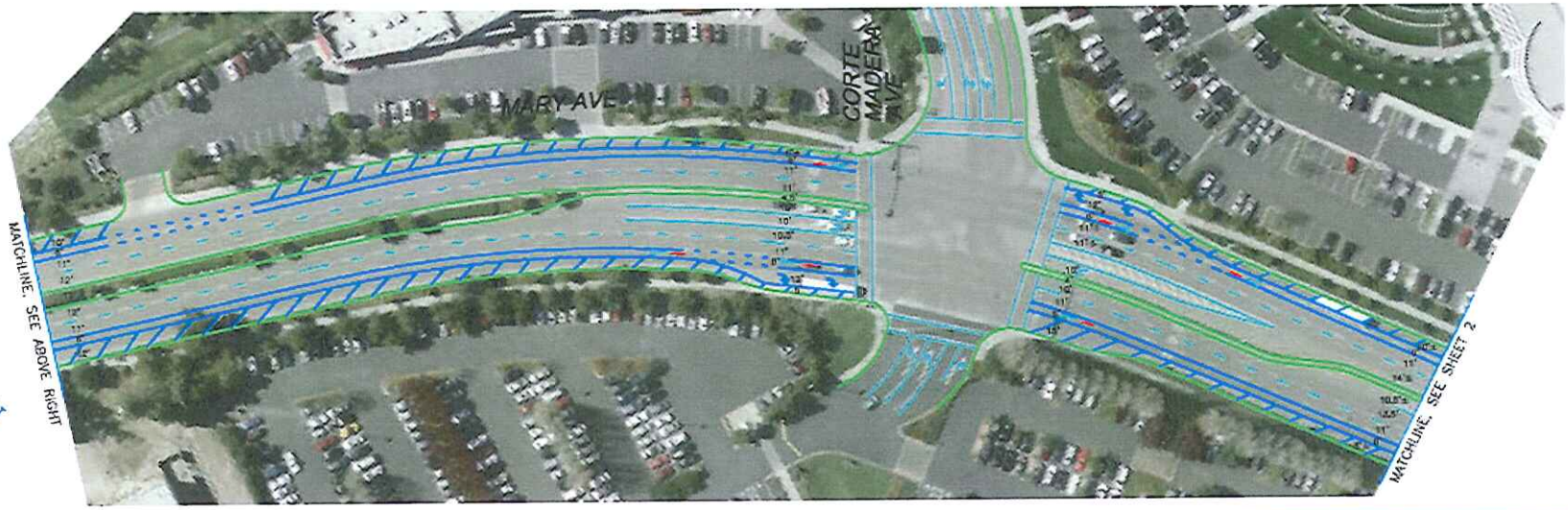

LEGEND:
- EXISTING CURB
- EXISTING STRIPING
- PROPOSED STRIPING

PRELIMINARY DESIGN

TJKM Transportation Consultants
5960 Inglewood Drive, Suite 100
Pleasanton, CA 94588
Phone:(925)463-0611 Fax:(925)463-3690
email: tjkm@tjkm.com

R.C.E. 15347
DESIGNED: AK/SA
DRAWN: SD
CHECKED: AK/RH

CITY OF SUNNYVALE

MARY AVE CONCEPT BIKE LAYOUT

SEGMENT 3 – ALTERNATIVE 1

DRAWING NO. | SHEET 1 OF 2

DATE: 9-30-10 | SCALE: 1"=40' | PROJECT NO. 154-040

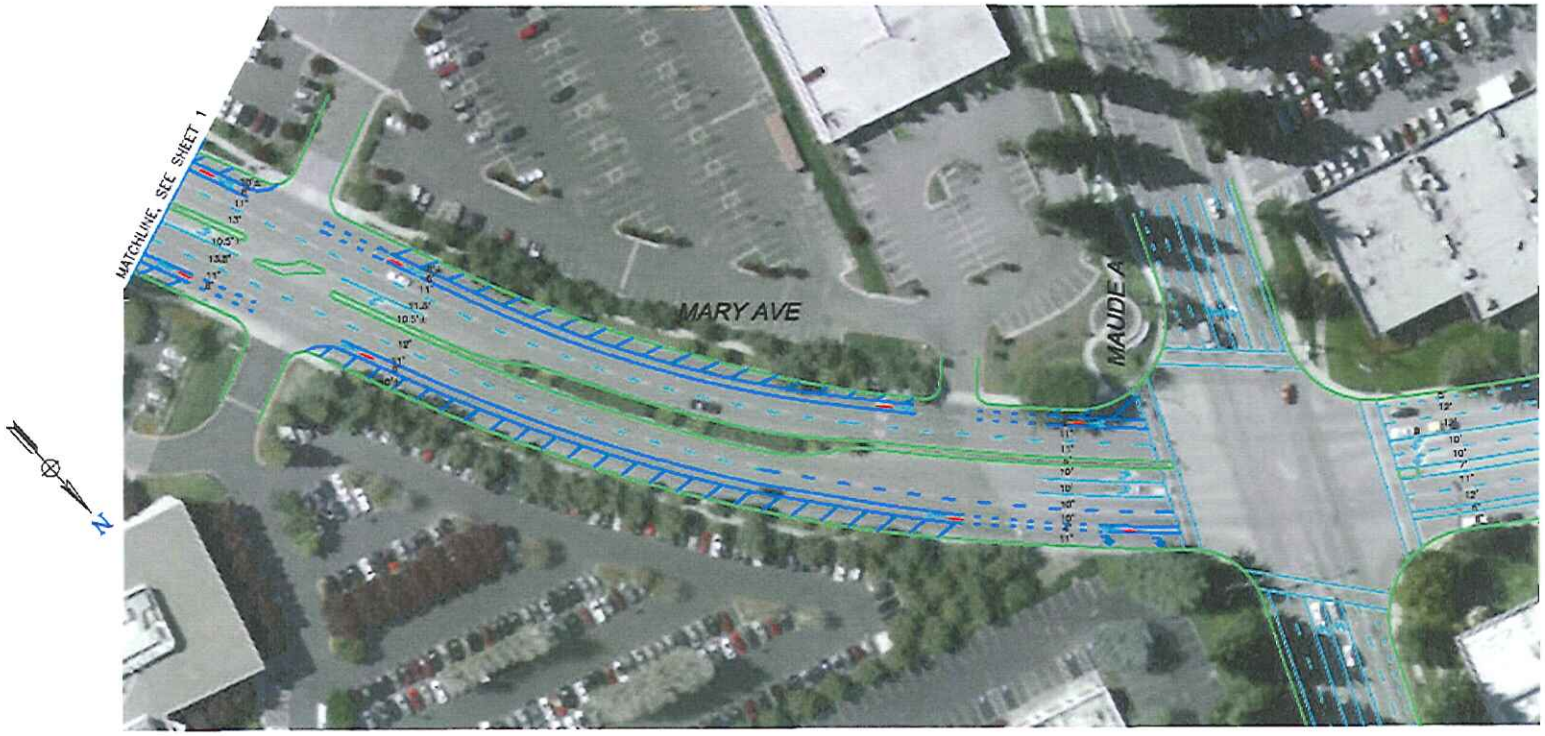

PRELIMINARY DESIGN

Transportation Consultants
5960 Inglewood Drive, Suite 100
Pleasanton, CA 94588
Phone:(925)463-0611 Fax:(925)463-3650
email: tjkm@tjkm.com

K.C.L. 15347	
DESIGNED: AK/SA	
DRAWN: SD	
CHECKED: AK/RK	

CITY OF SUNNYVALE

MARY AVE CONCEPT BIKE LAYOUT

SEGMENT 3 – ALTERNATIVE 1

DRAWING NO.		SHEET 2 OF 2
DATE: 9-30-10	SCALE: 1"=40'	PROJECT NO. 154-040