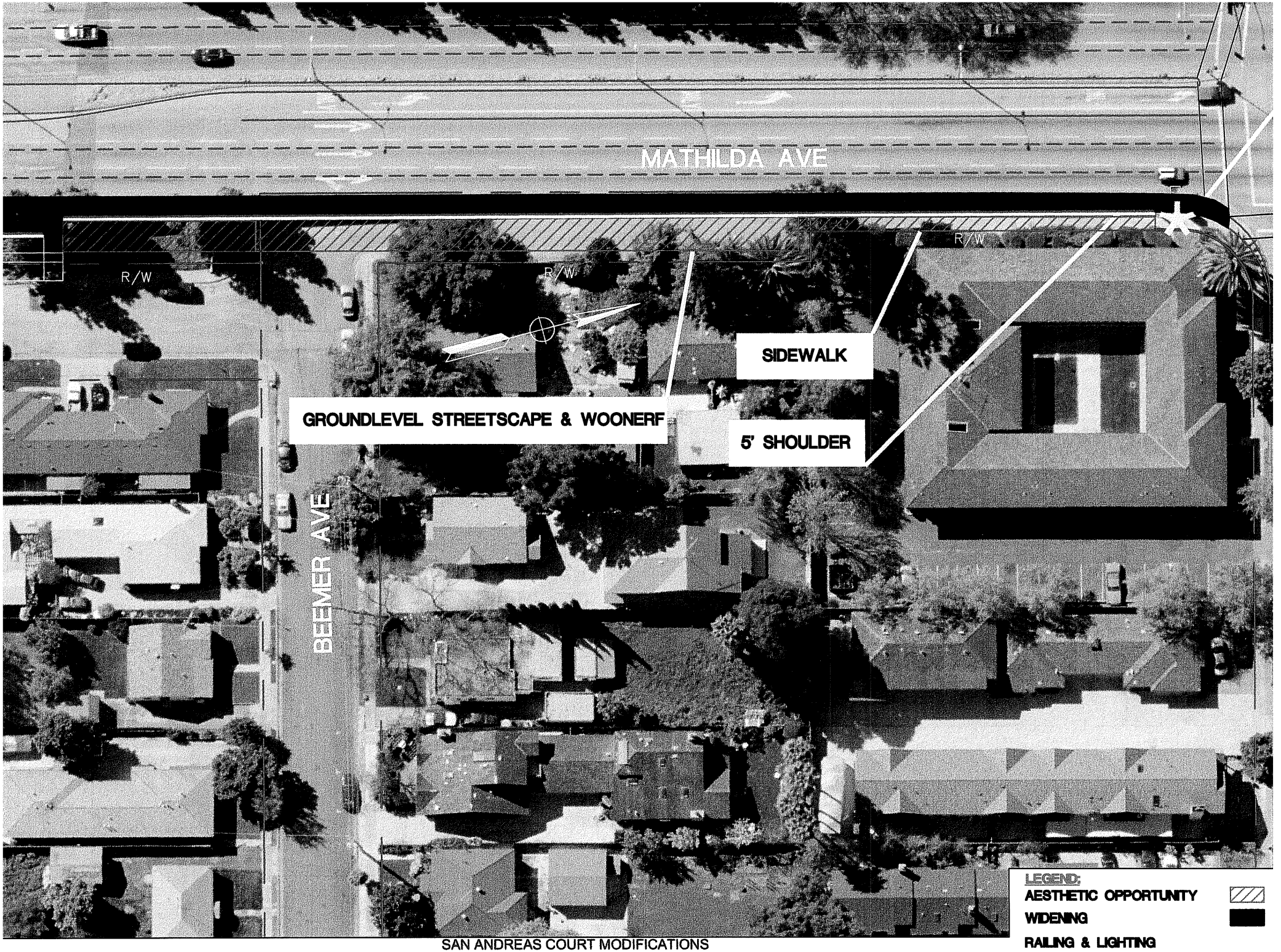

SAN ANDREAS COURT MODIFICATIONS
FEDERAL PROJECT NO. BRLS-5213(018)