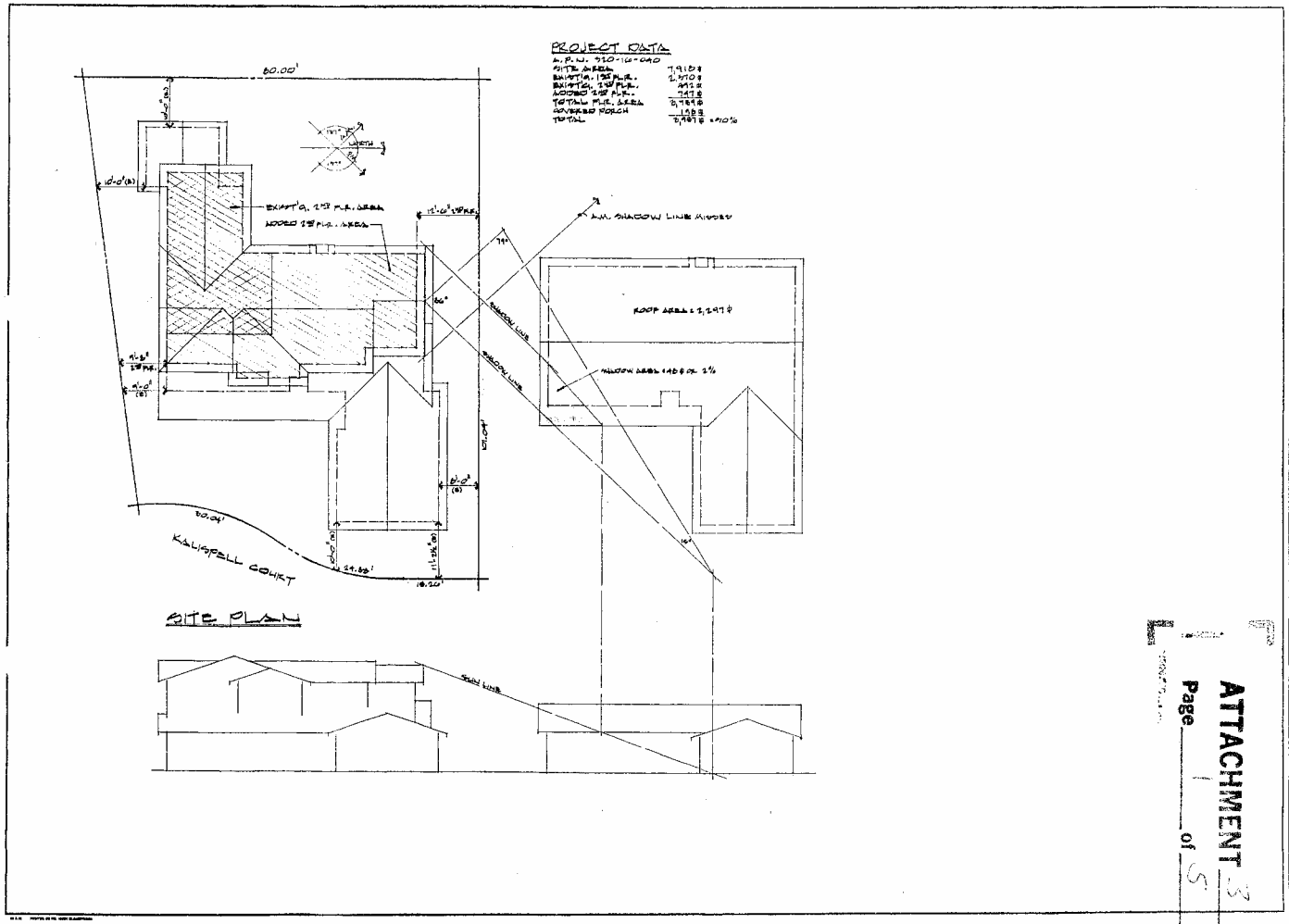
PROJECT DATA
A.P.N. 320-160-040
SITE AREA 7,910 ±
EXISTG. 1ST FL.R. 2,370 ±
EXISTG. 2ND FL.R. 995 ±
ADDED 2ND FL.R. 997 ±
TOTAL FL.R. AREA 3,365 ±
COVERED PORCH 132 ±
TOTAL 3,497 ± =10%
60.00'
EXIST'G. 2ND FL.R. AREA
ADDED 2ND FL.R. AREA
A.M. SHADOW LINE MARCH
ROOF AREA = 2,297 ±
SHADOW AREA 146 ± OF 2%
SHADOW LINE
SHADOW LINE
101.04'
KALISPELL COURT
SITE PLAN
SHADOW LINE
REVISIONS
BY
DAN ADAMS
DESIGNER
SITE PLAN
REMODEL TO:
THE MARKLEY RESIDENCE
Date 11/22/04
Scale
Drawn
Job
Sheet
ATTACHMENT 3
Page 1 of 5

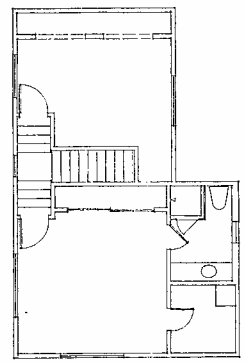

SECOND FLOOR EXISTING

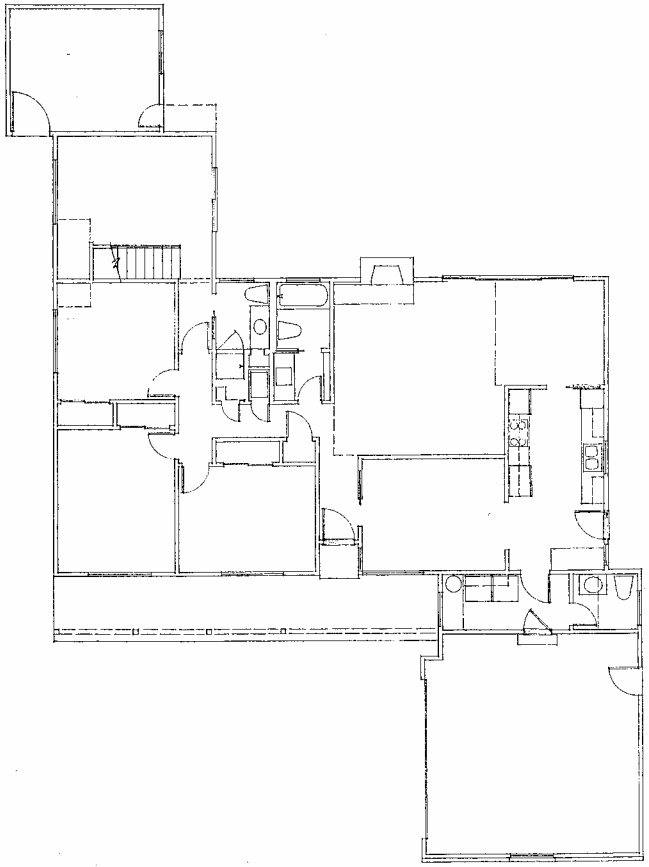

FIRST FLOOR EXISTING

ATTACHMENT 3

Page 2 of 5

REVISIONS | BY

EXISTING FLOOR PLANS

DAN ADAMS
DESIGNER
9.0.BOX 381
SANTA CRUZ, CA.
(831) 476-3299

REMODEL TO:
THE MARKLEY RESIDENCE
[illegible]
SUNNYVALE, CA.

Date [illegible]
Scale [illegible]
Drawn
Job
Sheet
Of Sheets

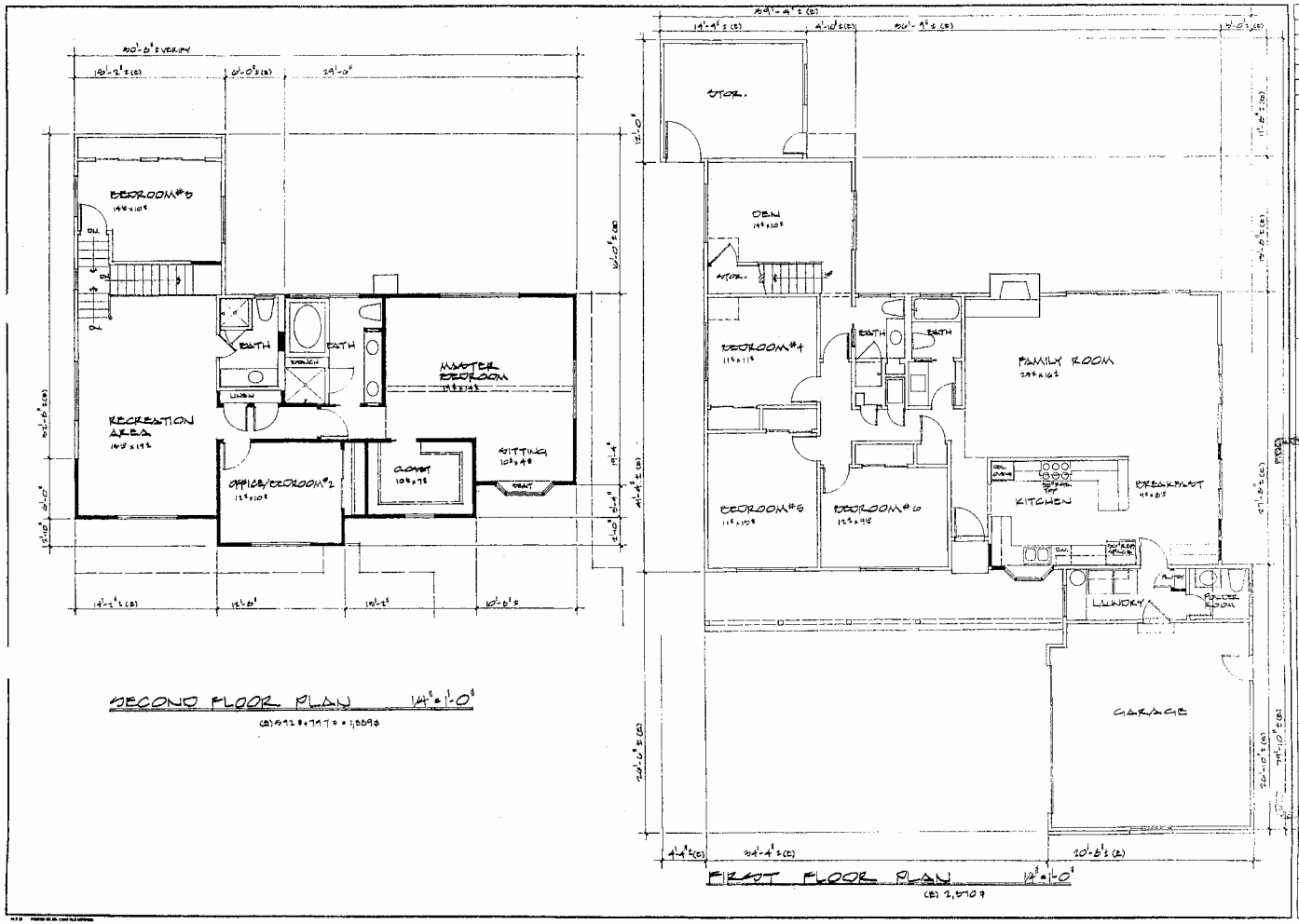

SECOND FLOOR PLAN 1/4" = 1'-0"

(E) 592 # + 797 # = 1,889 #

FIRST FLOOR PLAN 1/4" = 1'-0"

(E) 2,570 #

REVISIONS | BY

DAN ADAMS
DESIGNER
P.O. BOX 3[illegible]
SANTA CRUZ, CA
(831) 476-5299

ATTACHMENT

Page 8 of 8

REMODEL TO:
THE MARKLEY RESIDENCE
[illegible]
SUNNYVALE, CA

Date 9/22/[illegible]
Scale NOTED
Drawn
Job
Sheet
Of
Sheets

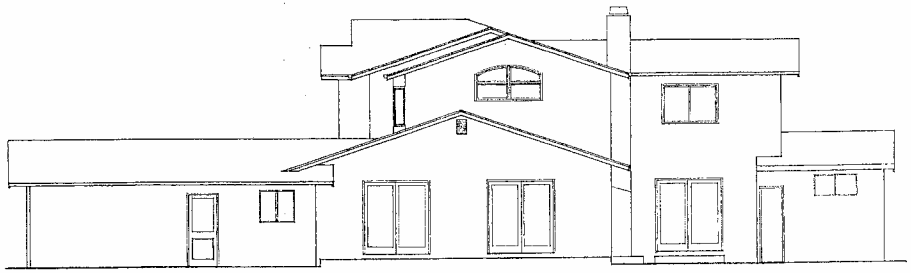

RIGHT SIDE ELEVATION 1/4"=1'-0"

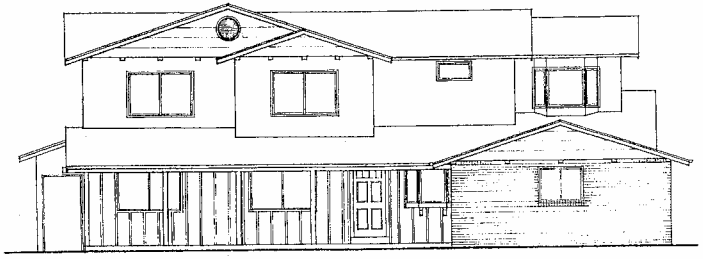

FRONT ELEVATION 1/4"=1'-0"

ATTACHMENT 3

Page 4 of 5

REVISIONS | BY

EXTERIOR ELEVATIONS

DAN ADAMS
DESIGNER
P.O. BOX 5471
SANTA CRUZ CA.
(831) 476-8299

REMODEL TO:
THE MARKLEY RESIDENCE
(DRAKE) KALISPELL COURT
MANTVALE CA.

Date 9/22/94
Scale NOTED
Drawn
Job
Sheet 4
Of Sheets

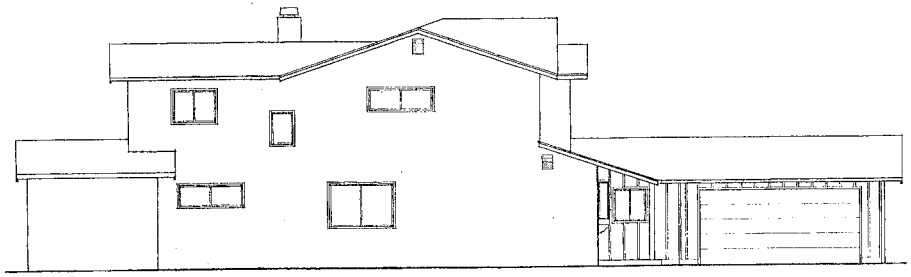

LEFT SIDE ELEVATION 1/4"=1'-0"

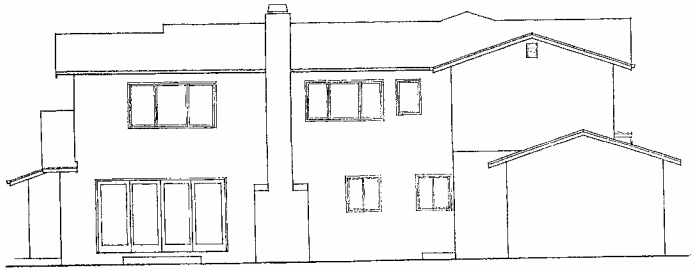

REAR ELEVATION 1/4"=1'-0"

ATTACHMENT 3

REVISIONS | BY

EXTERIOR ELEVATIONS

DAN ADAMS
DESIGNER
P.O. BOX 5471
SANTA CRUZ, CA.
(831) 476-8299

REMODEL TO:
THE MARKLEY RESIDENCE
[illegible] COURT
SUNNYVALE, CA.

Date 9/22/[illegible]
Scale NOTED
Drawn
Job
Sheet
Of
Sheets