ATTACHMENT 7
Page 4

Existing

Looking North from Tasman Drive

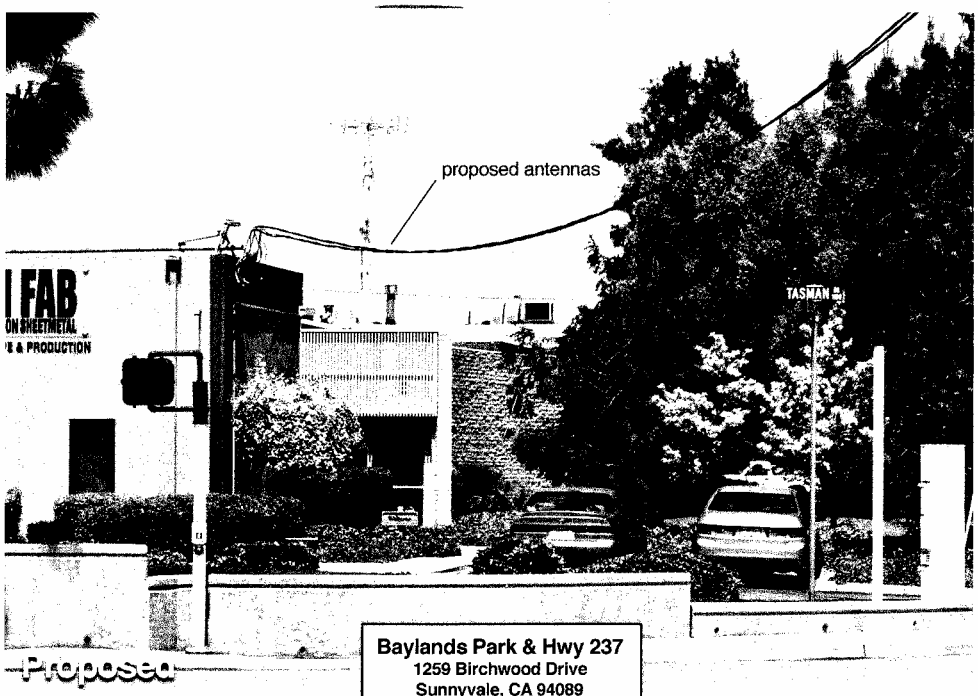

Proposed

Baylands Park & Hwy 237
1259 Birchwood Drive
Sunnyvale, CA 94089
site # SNFCCA2051C

AT&T 6/24/04

Photosimulation by Applied Imagination 510 914-0500

* As recommended by staff
- flush mounted -

ATTACHMENT 7
Page 2 of 4

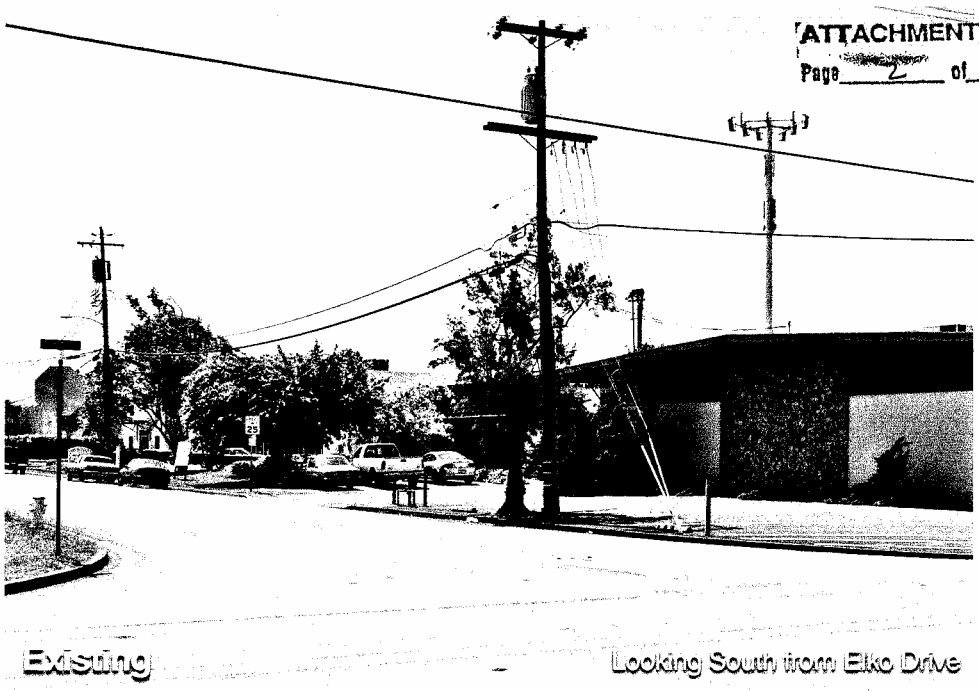

Existing — Looking South from Elko Drive

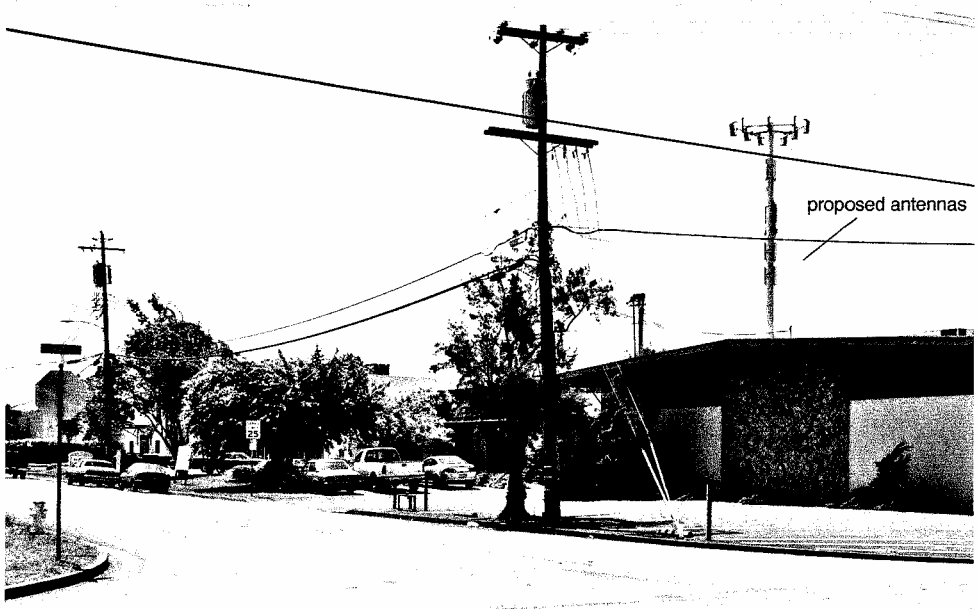

Proposed

Baylands Park & Hwy 237
1259 Birchwood Drive
Sunnyvale, CA 94089
site # SNFCCA2051C

AT&T 6/24/04

Photosimulation by Applied Imagination 510 914-0500

* as recommended by staff
- flush mounted.

Existing

Looking North from Tasman Drive

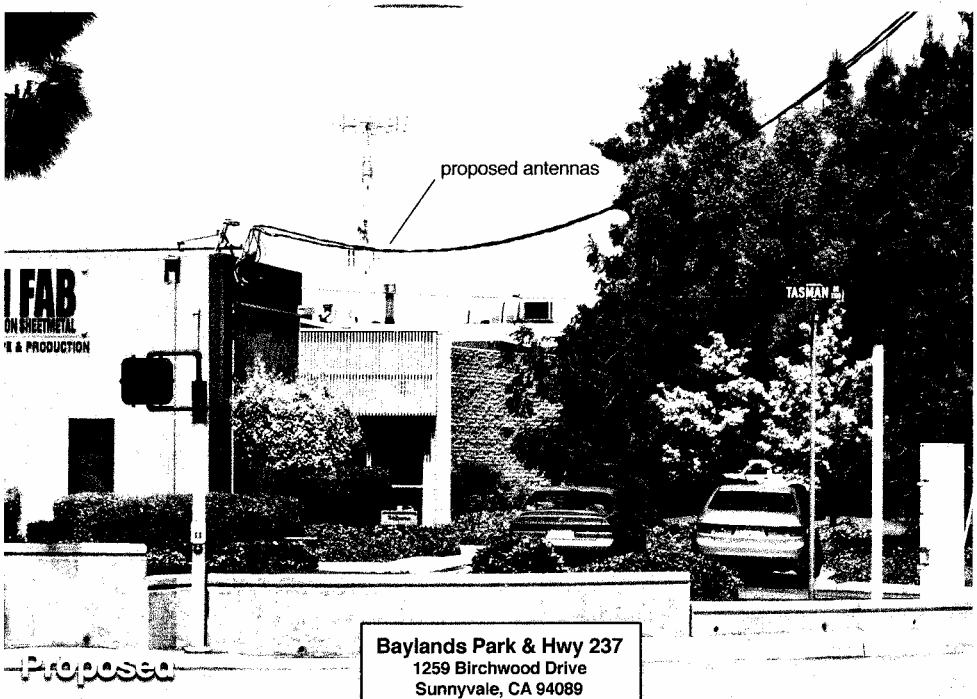

Proposed

Baylands Park & Hwy 237
1259 Birchwood Drive
Sunnyvale, CA 94089
site # SNFCCA2051C

AT&T 6/03/04

Photosimulation by Applied Imagination 510 914-0500

* original proposal with 6-panel array

#1

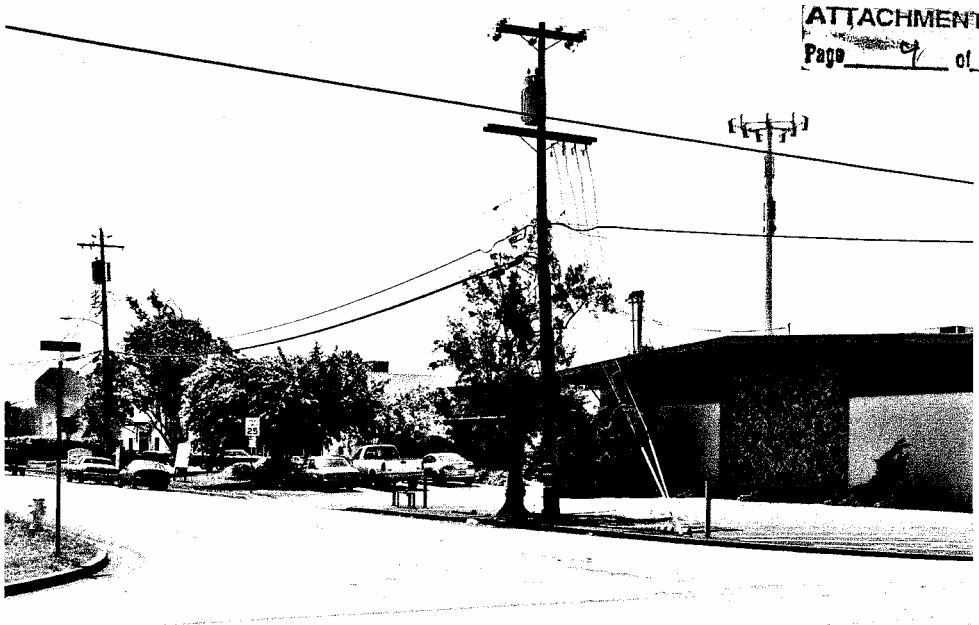

Existing — Looking South from Elko Drive

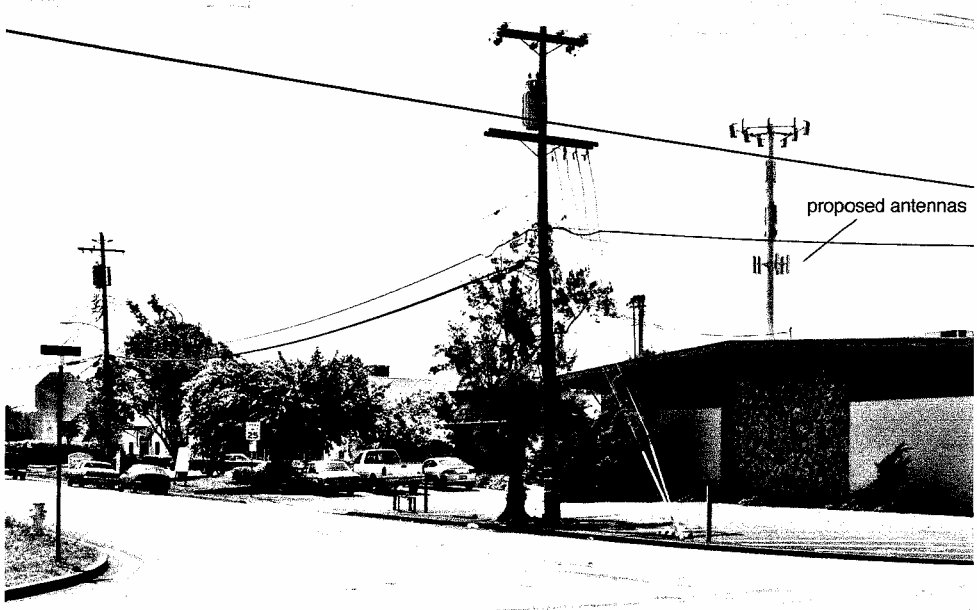

Proposed

Baylands Park & Hwy 237
1259 Birchwood Drive
Sunnyvale, CA 94089
site # SNFCCA2051C

AT&T 6/03/04

Photosimulation by Applied Imagination 510 914-0500

* Original proposal with 6-panel array

#2